



THE UNIVERSITY
of ADELAIDE

2024

International guide

Undergraduate and postgraduate



GROUP
OF EIGHT
AUSTRALIA

make
history.



**A world-class
university in the
heart of one of
the world's most
liveable cities***

* Economist Intelligence Unit
Global Liveability Index, 2021



From our Vice-Chancellor / 2
Why choose the University of Adelaide? / 4
Adelaide - the perfect city for students / 6
Our campuses / 14
We'll support you on your journey / 18
Be part of our community / 19
Enhancing employability / 20
Scholarships to help you on your way / 21
A place to call home / 22
Managing your money / 26
Entry requirements / 28

Our study areas / 34

Accounting and finance / 36
Agriculture, food and wine / 38
Allied health / 40
Animal and veterinary sciences / 42
Architecture / 44
Arts / 46
Biomedical science and biotechnology / 48
Business / 50
Defence, cyber and space / 52
Dentistry and oral health / 54
Economics / 56
Energy, mining and resources / 58
Engineering / 60
Environment and sustainability / 62
Health and medical sciences / 64
Humanities and social sciences / 66
Law / 68
Mathematical sciences / 70
Media / 72
Medicine / 74
Mental health and wellbeing / 76
Music / 78
Nursing / 80
Psychology / 82
Public health / 84
Sciences / 86
Teaching and education / 88
Technology / 90

Undergraduate students / 92

Minimum English language requirements / 92
Application pathway / 94
Preparing for the University of Adelaide / 96
2024 undergraduate programs / 100

Postgraduate coursework students / 110

Minimum English language requirements / 110
Application pathway / 112
2024 postgraduate coursework programs / 114

Glossary / 124





From our Vice-Chancellor

Celebrating a proud 150-year history of research and teaching excellence, the University of Adelaide is part of Australia's prestigious Group of Eight research intensive universities.

Our alumni include five Nobel Laureates and more than 100 Rhodes Scholars.

Today, ranked in the top-100 universities worldwide, the University of Adelaide is recognised globally for its research excellence and dedicated staff, many who are international leaders in their field.

Our world-class degrees are informed by cutting edge research and technology and a teaching and learning environment that encourages critical thinking, problem solving, teamwork and communication.

Focused on preparing students for their careers, the University also provides relevant industry placement and internship opportunities. Our Industry Engagement Priorities ensure degree programs are closely aligned with the needs of industry and through our broader research mission, we're committed to tackling the grand challenges of our time.

We welcome students from more than 100 countries and provide support for their successful transition to learning and living in South Australia.

A degree at the University allows for study at the forefront of discovery, with access to state-of-the-art research facilities, cross-disciplinary programs, and a connection to a globally integrated and culturally diverse community.

Our goal is to give our students the encouragement, support, and opportunity to make their own contributions to the world and its future.



Vice-Chancellor and President
Professor Peter Høj AC

Why choose the University of Adelaide?

At the University of Adelaide, we unite and serve those striving to change the world—and themselves—for the better. This is a place where you can make history.

Established in 1874, we're home to around 29,000 students and 3,000 staff, all working to create progress. For everyone in our community. Ours is a university of outstanding quality—ranked as a top 100 global university—in the heart of the city of Adelaide.

Relentlessly progressive

Adelaide has made a habit of breaking new ground. We were Australia's first university to welcome female students. The first to offer

Globally top-100 ranked University**



108 stars plus QS rating



Associated with 5 Nobel laureates



Go8

Member of the Group of Eight^



Produced over 110 Rhodes Scholars



science and business degrees. The first with a conservatorium of music.

Among those who've studied, taught, or conducted research here are Australia's first female prime minister; space-walking astronaut; Indigenous Rhodes Scholar; and female Supreme Court judge, state governor and university chancellor. That's in addition to the 2021 Young Australian of the Year; 2020 Australian of the Year; and five Nobel Prize winners.

Exceptional research and education

Our bold spirit continues to drive us to excel. In research, as our state's only member of Australia's prestigious Group

of Eight research-intensive universities, we're rising to global challenges in a huge range of fields, with work universally rated world-standard or above*.

In fact, our output—frequently collaborative with industry and government—is recognised as 'well above' world standard in 41 distinct areas. These range from space sciences, materials engineering and AI, to cardiorespiratory medicine, crop production and environmental science.

As a teaching university, we're ranked among the top 100 globally in 24 different subject areas†. In eight of those—including computer science and dentistry—we're top-50.

We also lead our state in graduate employability‡. Our degrees combine deep discipline knowledge with broad, transferable skills, ensuring graduates are well prepared for a multidimensional career in the future workforce.

* Excellence in Research Australia, 2018 (the most recent assessment date).

† Total unique entries across QS World University Rankings by Subject (2022), Academic Ranking of World Universities by Subject (2022) and Times Higher Education World University Rankings by Subject (2022).

‡ QS Graduate Employability Ranking, 2022.



Over 100 countries represented in student population



Located in the heart of the city of Adelaide



29,000 students

88
Ranked 88 in Times Higher Education World University Rankings, 2023

109
Ranked 109 in QS World University Rankings, 2023

132
Ranked 133 in Academic Rankings of World Universities (ARWU), 2022

** Times Higher Education and QS ranking
^ A coalition of Australia's leading research-intensive universities

Adelaide the perfect city for students

Adelaide has a bustling, energetic city centre and is renowned for its festivals, cultural life and sporting events. With great shopping, beaches, a cafe culture, affordable student accommodation and friendly residents, Adelaide offers a relaxed lifestyle with all the convenience of city living. Our innovation precincts, such as Adelaide BioMed City and Lot Fourteen, attract multinationals, nurture entrepreneurship, and foster an ever-evolving spirit of creativity and invention.



East End
Entertainment
Precinct

The University
of Adelaide

Rundle
Mall

Government
House



Australia's most affordable mainland city

Safe and relaxed, Adelaide is ranked as one of the world's most liveable cities*—and with a cost of living up to 14% lower than Sydney or Melbourne, it also comes in as one of Australia's most affordable mainland cities^.



Home to innovation

Adelaide is home to a globally impactful innovation ecosystem. Our future industries focused precincts—from Adelaide BioMed City to Lot Fourteen— attract multinationals and nurture entrepreneurship across the city.



Culturally diverse

South Australians hail from over 120 different countries, creating a wonderful mix of cultures and influences. One in five South Australians were born overseas!



Adelaide Railway Station

Adelaide Festival Centre

Adelaide Health and Medical Sciences Building

Adelaide Oval

Royal Adelaide Hospital

* Economist Intelligence Unit Global Liveability Index, 2021

^ Study Adelaide studyadelaide.com

Adelaide city

- 1 Adelaide Oval
- 2 Adelaide Zoo
- 3 Adelaide Festival Centre
- 4 Adelaide Railway Station
- 5 State Library of SA
- 6 South Australian Museum
- 7 Art Gallery of South Australia
- 8 Adelaide Botanic Gardens
- 9 China Town
- 10 Lot Fourteen
- 11 Adelaide BioMed City Precinct

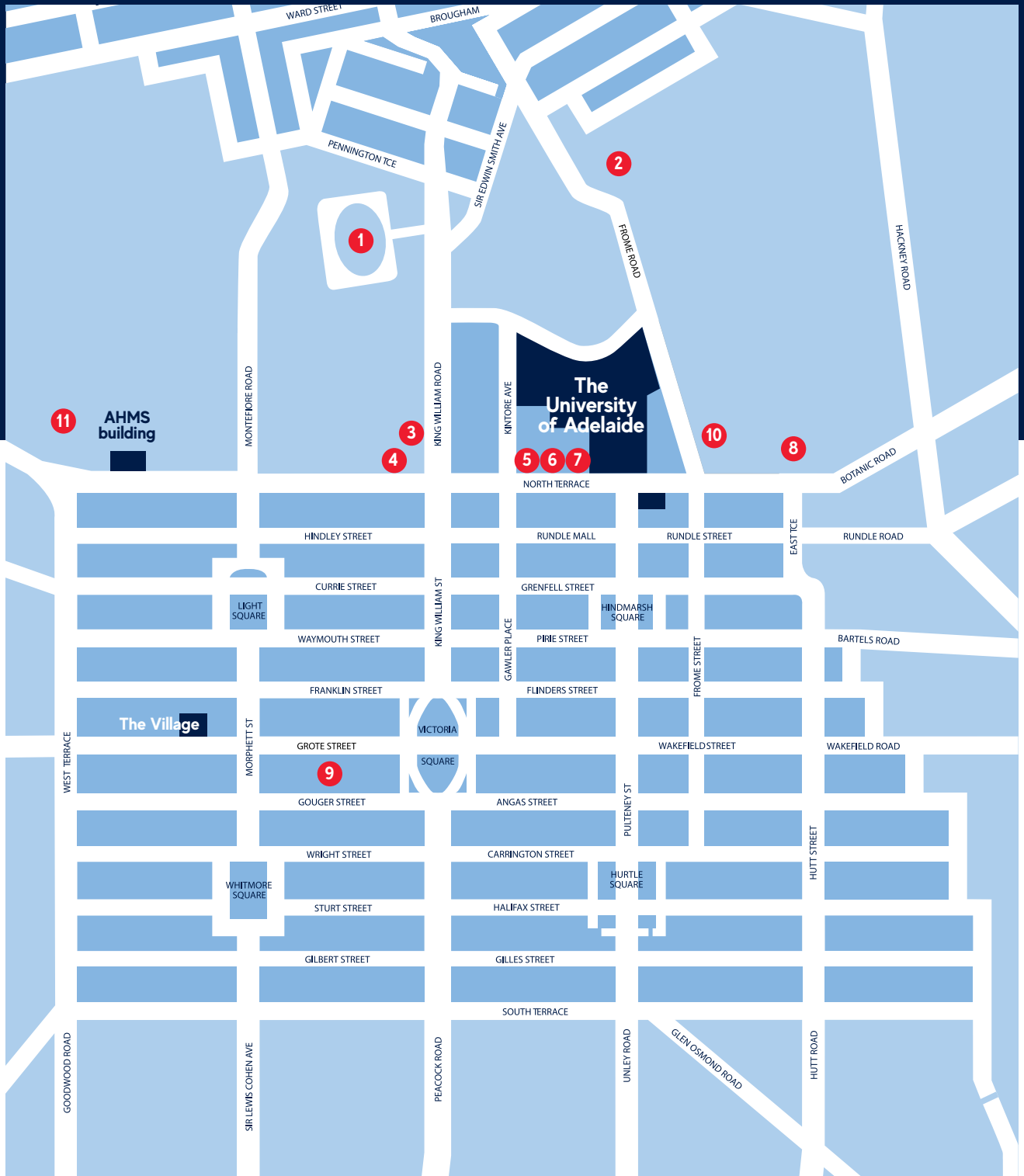

Adelaide suburbs



Adelaide - the perfect city for students

Hit the beach

Adelaide is a coastal city, with pristine white sandy beaches that attract thousands for relaxation and recreation in the summer. It takes just 20 minutes on the tram to get from the city centre to the beach.

Live centrally

Student accommodation is more affordable in Adelaide than in many other Australian cities, and much of it is in the heart of the Central Business District. Many students can simply walk to their lectures.

State stats	
Area	983,482 km ²
Capital	Adelaide
Coastline	5,059 km
Population	Adelaide: 1.3m South Australia: 1.7m
Currency	Australian dollar (AUD)
Official language	English
Major industries	Includes bioscience, defence, minerals and energy, and wine





Glenelg Beach



Rundle Street East End



La Moka cafe

Café culture

Adelaide is one of Australia’s most cosmopolitan cities, with an array of cafés, restaurants and shops reflecting the diversity of its ethnic communities. Adelaide is reputed to have more cafés and restaurants per head of population than any other city in Australia.

Shopping

Adelaide boasts a range of shopping experiences comparable to anywhere in Australia. Within the CBD, Rundle Mall has the biggest concentration of department and chain stores, while within walking distance are trendy boutiques, bars and cafés.

Climate

Warm, dry summers and short, mild winters. Over 300 days of sunshine per year.

Season	Months	Conditions	Temp
Summer	Dec – Feb	Mainly hot/dry	25 – 35°C
Autumn	Mar – May	Mainly dry	20 – 25°C
Winter	Jun – Aug	Cool and wet	10 – 15°C
Spring	Sept – Nov	Some rain	20 – 25°C

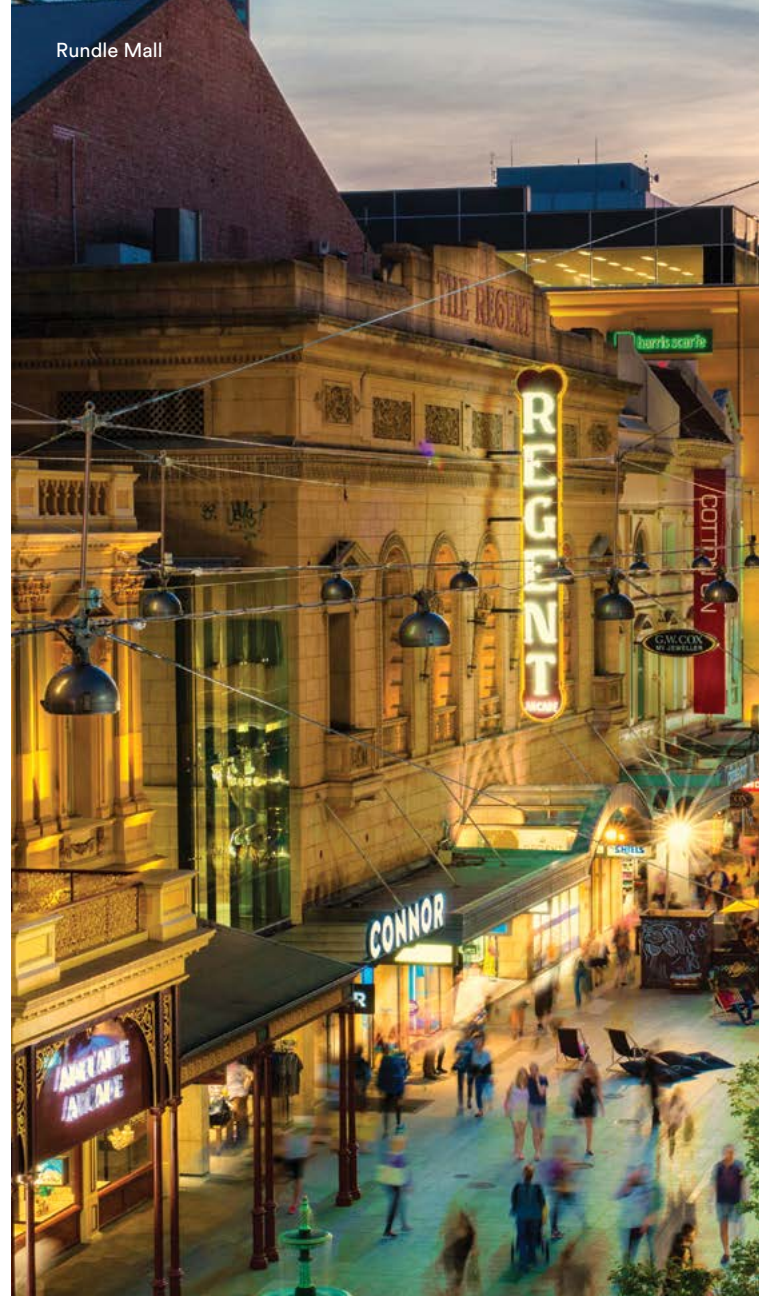

Flight hours to Adelaide

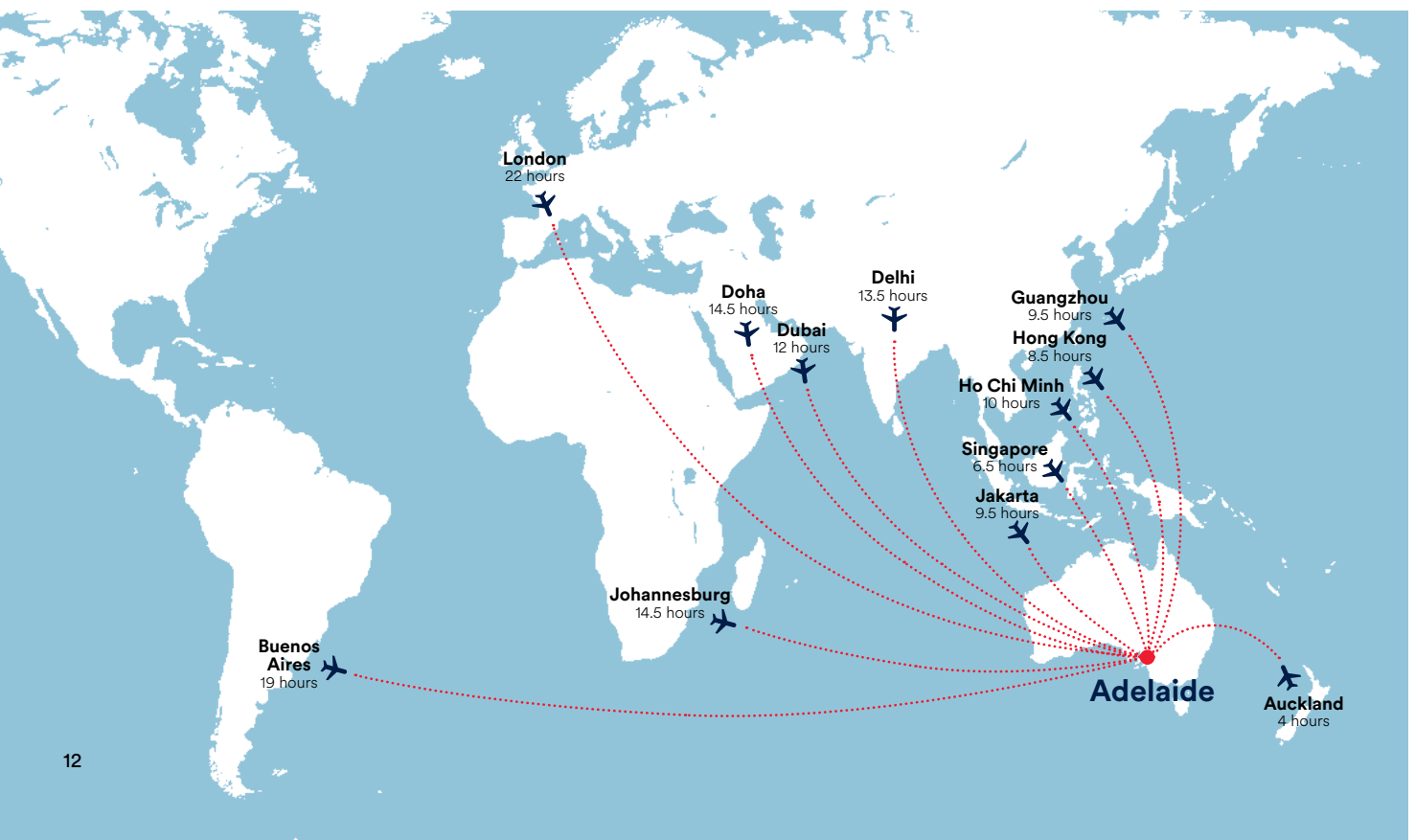



Adelaide CBD



Lot Fourteen

Spirit of innovation

Home to a globally impactful innovation ecosystem, Adelaide is known for cultivating thought leadership in technology, science, and health.

Our innovation precincts—from Adelaide BioMed City to Lot Fourteen—attract multinationals and nurture entrepreneurship across the city. Lot Fourteen alone houses 59 startups and 152 established businesses, with the aim of creating high-value jobs in defence, tech, space, and the creative industries.

Adelaide's ever-evolving spirit of collaboration and forward-thinking means there are always opportunities for networking, new ideas, and career growth.

Easy to get around

Adelaide is a vibrant city that's easy to navigate. Broad, spacious boulevards accommodate an efficient network of public buses, trains and trams, with international students receiving the same discounts as locals.

Festival fever

South Australia is known as the festival state of Australia because of the large number of national and international cultural and sporting festivals it hosts per year.

Our campuses

The University of Adelaide has three campuses in South Australia—North Terrace, Roseworthy and Waite—and a campus in Melbourne, Victoria.



North Terrace campus

The University's main campus on North Terrace is renowned for its historic architecture and lively atmosphere. Located in the heart of Adelaide's central business and shopping district, the campus is adjacent to the State Library, Festival Theatre, South Australian Museum, Art Gallery of South Australia, Adelaide Zoo, Botanic Gardens, and Lot Fourteen—a cutting-edge hub of hi-tech and entrepreneurial activity. The University's Adelaide Health and Medical Sciences building is also within walking distance, in the Adelaide BioMed City precinct.



Virtual tours

Explore our virtual video tours to discover your place among the iconic heritage-listed architecture and state-of-the-art facilities on our beautiful, historic main campus; experience our innovative Adelaide Health and Medical Sciences building in the heart of the Adelaide BioMed City precinct; or uncover the picturesque settings and advanced technology available at our satellite campuses, Waite and Roseworthy.

Visit: adelaide.edu.au/tours



Waite campus

The Waite campus is home to the internationally renowned Waite Research Institute—the largest agricultural research institute in the southern hemisphere and third largest in the world. Our new \$5M Food Innovation Laboratory provides a cutting-edge and industry-standard space for food and cooking related teaching and research. A number of research partners are also co-located there. Staff and students work closely with these organisations, providing a unique opportunity for collaboration on national and international research projects. Research areas include wine, plant biotechnology, plant breeding, sustainable agriculture and food science.

The campus is located eight kilometres south of the city centre and is easily accessible by public transport and a Waite-North Terrace campus shuttle bus service. Campus services include a childcare centre, library, cafe, gym and sporting facilities.



Roseworthy campus

Roseworthy campus is a world-class centre for excellence in dryland agriculture, natural resource management and animal production. Set on over 1,600 hectares of land, it is home to South Australia's only veterinary school. It features an AUD\$37 million veterinary clinic, where students can gain clinical experience while studying.

The campus is located 55 kilometres north of Adelaide and 10 kilometres from the town of Gawler (population 24,000). Access is available by a North Terrace-Roseworthy campus shuttle bus. Campus services include student accommodation, a swimming pool, library, cafe and fitness centre.

Roseworthy campus





Waite campus

Waite campus

Melbourne campus

Our Melbourne campus is located on the western fringe of the city in Docklands. The free city circle tram stops at our front door, and there are high-end shops, cinemas and hotels in the neighbourhood.

We offer a selection of degrees at both the undergraduate and postgraduate levels as pathway options as part of our University of Adelaide College offerings.

For information about the campus and the services available, visit: adelaide.edu.au/melbourne



We'll support you on your journey

The University offers a range of support services to help international students succeed.

Friendly staff are available to help with a range of issues, from helping students manage their studies to assisting with enquiries relating to visa conditions or academic support. They also support students to address personal issues that may be affecting their studies, or simply help them adjust to their new life in Adelaide. In addition, doctors at our North Terrace campus Health Practice can provide students with year-round health support.

International Student Support

international.adelaide.edu.au/life-on-campus/support-services

Services include: one-on-one support from International Student Advisors for help with personal or financial issues; orientation and social programs to encourage engagement with other students and the broader community; and assistance with Confirmation of Enrolment (CoE) and student visa-related queries.

Careers Services

adelaide.edu.au/student/careers

The service provides individual advice and employability workshops to help students develop career management skills; an extensive database of employment opportunities and resources known as CareerHub; and annual career-related events including the Careers Expo and employer-on-campus sessions. The service also offers expertise in locating graduate vacancies based offshore and within Australia.

Women in STEM Careers program (WiSC)

set.adelaide.edu.au/women-in-stem

WiSC provides professional development opportunities for young women studying a STEM degree at the University of Adelaide.

Writing Centre

adelaide.edu.au/writingcentre

Support with writing academic English through one-on-one advice from writing mentors, workshops and comprehensive support resources.

Maths Learning Centre

adelaide.edu.au/mathsllearning

Help for all students to develop mathematics skills at every level, with drop-in sessions, lectures, games and resources.

Peer Assisted Study Sessions (PASS)

adelaide.edu.au/pass

Regular extracurricular sessions led by student mentors to help students improve their grades in specific courses.

Childcare

adelaide.edu.au/childcare

Full-time and part-time care for children of students and staff, located on the North Terrace and Waite campuses.

Counselling Support

adelaide.edu.au/counselling

Support is free, confidential and available to onshore enrolled students seeking to address issues that may affect their study or life.

Disability Support

adelaide.edu.au/disability

The Disability Support team provide personalised advice and assistance to students who have a diagnosed disability or ongoing medical condition, to help them identify relevant reasonable adjustments to help with their studies.

Elite Athlete Support

adelaide.edu.au/eliteathletes

Support to help elite student athletes balance their academic and sporting commitments, by providing a flexible and responsive approach to study.

Student Health and Wellbeing

adelaide.edu.au/student/wellbeing

An online resource to provide information and support to students on a range of health and wellbeing topics, campaigns and events.

Health Practice

adelaideunicare.com.au

Comprehensive health care for all students and staff, with male and female doctors (GPs), offering health checks, immunisations and mental health support.

Library

adelaide.edu.au/library

One of the state's most extensive research collections, also offering quiet study spaces, and support from specialist research librarians.

Be part of our community

The University of Adelaide offers a stimulating environment where students are encouraged to take part in a wide range of extracurricular activities.

Social programs

international.adelaide.edu.au/life-on-campus/social-programs-clubs-and-sports

The University offers a variety of social programs to help international students adjust to their studies and make new friends. These include ongoing English conversation practice (Talking with Aussies), regular culturally-themed social nights (Language and Cultural Engagement program), a chance to improve intercultural and employability skills (Global IQ Connect) and opportunities to develop leadership and employability skills (Peer Mentor program).

StudyAdelaide

studyadelaide.com

StudyAdelaide provides information and support to students both before they arrive in Adelaide and after they settle into life in their new home. It conducts a busy schedule of events and activities each year. These include

everything from a welcome ceremony with the Lord Mayor, international student awards, career advancement workshops, wine education functions and regional trips to social events, such as sports days.

Facebook: facebook.com/studyadelaide

Twitter: @studyadelaide

Instagram: @studyadelaide

Life on campus

- **YouX**
youx.org.au

Student services

- **Student Care**
youx.org.au/support/studentcare
- **Employment**
youx.org.au/support/employment
- **Special-interest and social clubs**
youx.org.au/interests/clubs

Sporting clubs and facilities

- **Adelaide University Sport**
adelaide.edu.au/sports
- **The Fitness Hub**
adelaide.edu.au/sports/the-fitness-hub



Enhancing employability

With knowledge backed by hands-on industry experience, Adelaide graduates emerge career-ready and highly sought-after by employers.

From our industry-informed curriculum and partnerships to professional placements and internship opportunities, we ensure you'll have every opportunity to enhance your employability alongside your academic learning throughout the duration of your studies.

Our industry links. Your advantage.

Not only will you learn from our world-class academic staff—many of whom are practising industry professionals themselves—you'll also benefit from our strong industry connections and partnerships through work-integrated learning opportunities. Depending on your area of study, you could be sharpening your professional skills in our full-service Adelaide Dental Hospital, five legal advice community clinics, veterinary health centre, fully functional livestock farm or any number of other professional organisations and workplace environments.

The Academy by Deloitte

Combining the University of Adelaide's future-ready education expertise and position as a world top-100 university, with Deloitte's standing as a globally influential, multi-industry market leader, The Academy integrates academic learning with practical application and experience in the workplace.

Open to undergraduate students, the program includes tailored, professionally-aligned electives; immersive development activities; a paid internship; advanced learning through the Professional Certificate; and networking events—each complementing and adding to your university learning. For more information, visit: adelaide.edu.au/the-academy



We're developing a tiny 3D-printed camera, the size of a single hair, to detect patients at high-risk of heart attack. It provides images of blood vessels with such high resolution and molecular insight that is not possible with existing technologies. We recently received Federal grant funding to test and commercialise the device[^]. Clinical adoption of this novel device would have significant impact on patient outcomes, filling an unmet need in cardiology to reliably detect high-risk plaques before they are life-threatening."

Dr Jiawen Li

Senior Lecturer, School of Electrical and Mechanical Engineering

[^] Australian Government National Health and Medical Research Council, '3D-printed device for cardiovascular health project to share in \$15 million translation of research grant funding'; December 2022.



Scholarships to help you on your way

The University of Adelaide is committed to providing educational opportunities for international students by offering a range of scholarships.

For full details on each of our scholarships visit: international.adelaide.edu.au/admissions/scholarships

A selection of scholarships are also available from the Australian Government. For information on these, visit: australiaawards.gov.au

All scholarship details are subject to change, so interested students are encouraged to check these websites regularly.

Gain hands-on experience

Students studying practically any degree at the University of Adelaide can undertake an internship—either as part of, or in addition to, their studies. Internships are a great way to develop industry connections and networks, prepare you for graduate work environments, and provide you the opportunity to apply knowledge and skills into real-life situations.

Students undertaking certain degrees will be required to complete an internship or clinical placements as part of their studies to meet professional accreditation requirements. Our Allied Health students, for example, complete over 800 hours of work-based training in a wide variety of healthcare settings and our Engineering students complete practical placements under the supervision of qualified, practising engineers.

Add professional accreditation to your CV

Many of our degrees satisfy the requirements for registration with a range of professional accrediting bodies and organisations. For further details on the specific professional accreditation information of your chosen degree, visit: adelaide.edu.au/degree-finder

Award winning teaching staff

Dr Hong Cai *Senior Lecturer, School of Social Sciences*

Recipient of 2022 AAUT Citation for outstanding contribution to student learning

Dr Hong Cai's approach to teaching and learning has positively impacted a large number of students over the last six years—both at the University of Adelaide and beyond, as other institutions have adopted her innovations. Her initiatives provide students with real-world experiences, foster friendships and connections between students from different cultural backgrounds, and increase their cultural intelligence, which in turn enhances their employability.





A place to call home

A place to call home

Accommodation plays an important part in building a solid foundation for academic success.

Students benefit from the advantages that come from choosing to study in a city where accommodation of all types, including our University-managed accommodation, is not only accessible but affordable.

The University recommends students adopt the RECAS approach to identifying an accommodation option to suit their individual needs and support a positive educational experience.

- Research all available accommodation options
- Establish a realistic budget
- Consider the value of managed student accommodation
- Avoid extended temporary accommodation
- Seek assistance from the University Accommodation Service

Students unfamiliar with Adelaide are encouraged to consider living in managed student accommodation during their first year of university.

Managed student accommodation provides new students with the opportunity to become better acquainted with the city, settle into their academic program, and make new friends—without having to worry about the challenges of the private rental market.

Students seeking to study at our Melbourne campus can find accommodation options at: adelaide.edu.au/melbourne/student-information/accommodation



The Village



The Village

Long-term student accommodation

adelaide.edu.au/accommodation

The University assists international students to obtain suitable longer-term housing. Students may choose any of the following options.

The University of Adelaide Village

The University of Adelaide Village is the largest of our accommodation properties. The Village is home to over 400 students, who experience the safety and security of having access to University staff on-site, 24 hours a day, seven days a week.

Students need only bring their personal belongings, as furniture, kitchen appliances, utilities (including electricity), phone and internet are all included in the accommodation fees. The only additional costs are for groceries (students must cook and clean for themselves) and the on-site, coin-operated laundry facilities.

Roseworthy Residential College

This accommodation is operated by the University and is only available to students of the University's Roseworthy campus, offering them the opportunity to enjoy the benefits of on-campus residential living.

Independent residential colleges

There are four undergraduate independent residential colleges situated in North Adelaide that offer accommodation to students. These independent residential colleges are privately owned and operated.

Students can contact the residential colleges directly to better understand what's available. These residential colleges include: Aquinas, Lincoln, St Ann's and St Mark's.

Commercial student accommodation

Commercial student accommodation refers to purpose-built off-campus student accommodation facilities, run by private management companies.

These facilities offer fully-furnished, self-contained apartments that give students flexibility to live alone or share with others. There are also rooms for couples. In addition to rent, students may need to budget for additional expenses, including:

- gas
- electricity
- telephone connection (optional)
- internet connection (optional).

Places in commercial student accommodation facilities are offered on a 6 or 12-month fixed-term lease. It's important to note that these facilities are not directly affiliated with the University of Adelaide and students are advised to inspect them before committing.

Private rental and share accommodation

Share accommodation can also be found in the private rental market. Students wishing to find share or rental accommodation



Long-term student accommodation options

This table matches long-term student accommodation options to individual needs.

Type	Options	Student profile
University residential environments	University-managed student accommodation	New students to the University, without a local support network, looking to establish a solid foundation for ongoing academic success, with direct access to University learning and student support services within their residential environment.
Commercial student accommodation	Scape	Students looking for the convenience and comfort of packaged accommodation in a student residential environment.
Independent residential environment	Independent residential colleges	Students looking for an environment that provides a residential lifestyle with other peers who are living away from home.
Independent living	Share/rental accommodation	Students with the skills and experience to enter into tenancy arrangements and pursue an independent lifestyle.

Accommodation for families

Students accompanied by family members will find private rental accommodation in houses or apartments the most suitable accommodation option.

It's easier for an individual student to initially travel to Adelaide on their own to arrange suitable permanent family accommodation. Spouses and children who arrive later can then move straight in.

Eligible students can book an arrival reception service and be met by a University representative at Adelaide Airport. Students will then be transported to their accommodation.

For more information on arrival reception and temporary accommodation.

For more information, visit:

adelaide.edu.au/accommodation

Accommodation Service

Opening hours: 9 am to 5 pm, Mon to Fri

The University of Adelaide
Level 3, Hub Central, SA 5005 Australia

Telephone: +61 8 8313 5220

Email: accommodation@adelaide.edu.au

Arrival reception and temporary accommodation

Temporary accommodation and arrival reception services are available to commencing international students.

when they arrive in Adelaide are encouraged to book temporary accommodation in the first instance.

The University offers a rental database for our students' exclusive use. Visit: adelaide.edu.au/accommodation

Our enrolled students can access the database from our Accommodation Service, Level 3, Hub Central, North Terrace campus, with a username and password. The database is only promoted among the University community, and most accommodation listings are offered by people affiliated with us who would like to share their room/property with a University of Adelaide student.

Once in Adelaide, students should visit the University's Accommodation Service for information on all available options and support in identifying and securing quality long-term living arrangements. Students are discouraged from sending money from offshore to secure share or rental accommodation prior to inspecting it.



Managing your money

As part of planning, applicants need to consider the financial requirements before applying to the University, and are advised to set a realistic budget.

Accommodation

Although living in Adelaide is more affordable than many other major cities, accommodation remains students' largest variable expense. It can cost anywhere from around AUD\$135 per week for share accommodation outside the city centre to AUD\$259 per week (including electricity, water, gas and unlimited wi-fi) for University-managed accommodation within the city centre.

The average rent for a private studio apartment in the CBD is approximately AUD\$400 per week.

Application fee

An application fee of AUD\$110 must be paid with the University of Adelaide undergraduate online application. An exemption may apply for some government- or externally-sponsored students.

Incidental costs

Prospective students should allow at least AUD\$500 per year for textbooks and basic study materials. Depending on the degree, other costs may include: specialist equipment (e.g. laboratory coats, microscopes, stethoscopes); optional supplementary reading and academic program materials; field trips; and expenses such as thesis preparation, printing and binding.

Tuition fees

International students are required to pay international student tuition fees,

which cover the cost of teaching and many student support services. The indicative annual tuition fee quoted in this prospectus is based on the standard full-time enrolment load of 24 units per year, or 12 units per semester.

The quoted fee is reviewed annually and may increase in future years. Fees may also vary depending on enrolment load.

New international students are required to pay a tuition fee deposit when accepting an offer of admission. After enrolment, students are then invoiced for the balance of their fees in that enrolment period. The University invoices students (or their sponsor) each enrolment period according to students' enrolment load.

Fees listed in the back of this publication are 2023 fees and should be considered indicative only. Fees are subject to change, so students should check our website for the most up-to-date information: international.adelaide.edu.au/admissions/university-fees

Student Services and Amenities Fee

International students commencing in 2024 will be required to pay an annual Student Services and Amenities Fee. This covers activities such as clubs, sporting and recreational activities, and many other services. The fee was AUD\$326 for 2023 and is indexed annually. For more information, visit: adelaide.edu.au/student/finance/ssaf

Student Fees Refund Policy

All applicants must read the University's policy on refunds and adjustments before accepting an offer of admission. The policy complies with all requirements for tuition fee refunds stipulated in the Education Services for Overseas Students Act 2000 (ESOS), associated Australian Government regulations, and the ESOS National Code of Practice (2018). For refund policy details, visit: adelaide.edu.au/policies/4343

For information about refund administration and refund amounts, visit: adelaide.edu.au/student/finance/refunds

Health and medical

Student visa holders and their dependants are required to have health insurance for the duration of their student visa through the Overseas Student Health Cover (OSHC) scheme. The University's preferred OSHC provider is Medibank. Visit: medibank.com.au/overseas-healthinsurance/oshc

For additional information, please refer to: international.adelaide.edu.au/life-on-campus/support-services

Students with families

International students who bring their families to Australia will need to take into account the additional costs





associated with health cover, housing, food, transport, childcare and education. For information and advice about schooling, visit: internationalstudents.sa.edu.au/en/students/dependants

Part-time work

Many international students and their dependants hope to obtain part-time work to supplement funds for living costs. While this may be possible, we recommend that students do not rely on it for essential expenses.

Obtaining a job is not guaranteed and can take time. Students should also be aware that the workload for many degrees is intense, so they may not have time to undertake employment.

International students who do find part-time work should be aware that they have the same workplace rights as all other workers in Australia. For more information on working while studying, visit: homeaffairs.gov.au/trav/stud

Additional information and advice about your workplace rights and obligations is available at: fairwork.gov.au

Change to permanent resident status

Different quota restrictions (imposed by the University and the Australian Government) apply to admissions for international students than for Australian residents.

International students whose immigration status changes to Australian Permanent Resident will be required to transfer to a domestic fee-paying place. They may subsequently apply to transfer into a Commonwealth-supported place. Exceptions apply to certain degrees; therefore, students are advised to check the relevant Admissions Guide for their degree to obtain further details.

Study-related costs

This should be viewed as a guide only, as costs can vary significantly from one student to another. These are basic living costs at the time of publication and do not include program tuition fees, costs for textbooks, other study-related needs, running a car, medical expenses or any luxuries.

Before arrival	
Expense	Cost (AUD)
Tuition fee deposit (as specified in offer of admission)	up to \$14,000
Overseas Student Health Cover**	\$609–\$4,591
Economy air travel to Adelaide	\$1,200–\$2,000
Visa application charge [^]	\$550
Medical examination for visa application#	\$300
Refundable deposit for University-managed rental accommodation (if applicable)	\$500

After arrival	
Expense	Cost (AUD)
All students:	
Rent in advance	2 weeks' rent
Household set-up (linen, groceries, etc.)	\$500
Remainder of tuition fee	Refer to offer letter
Private accommodation options only:	
Refundable accommodation bond	4-6 weeks' rent
Electricity and gas connection	\$38–\$72
Landline telephone/internet connection	\$59–\$299
Furniture and household goods	\$1,500+

Average weekly living expenses*	
Expense	Cost (AUD)
Accommodation	\$135–\$400
Groceries	\$90–\$135
Gas/electricity/water	\$40–\$55
Transport (student concession rates)	\$20–\$35
Telephone/postage/internet	\$20–\$40
Other costs (e.g. clothing, entertainment)	\$50+
Total weekly expenses	\$355–\$705

* Source: Study Adelaide

** The Department of Home Affairs requires all students to have health insurance for the duration of their visa. Visa length varies and is slightly longer than the length of a student's degree. The fee quoted here is for 12 months' cover.

Approximate cost for standard examination only. Additional costs may be incurred if more comprehensive medical exams are required.

[^] Surcharge may apply to some subsequent student visa applications.

Entry requirements

Entry requirements |

Find out how to apply for one of our undergraduate or postgraduate coursework degrees if you are an international student.



In the following pages you'll find:

- information on English language proficiency requirements, including details of our Pre-enrolment English Program (PEP) and General English for Academic Purposes (GEAP) program
- application information, along with entry requirements, additional selection criteria and application closing dates
- 2024 academic year calendar, including key dates.

English language proficiency requirements

English is the language of instruction at the University of Adelaide, therefore proficiency in speaking, reading, writing and listening to English is essential. The University accepts the following English language tests (except where otherwise specified):

- IELTS (International English Language Testing System) Academic Test
- TOEFL (Test of English as a Foreign Language)

- Pearson Test of English (Academic)
- C1 Advanced, formerly known as Cambridge Certificate in English: Advanced (CAE)
- Occupational English Test (Health Sciences only).

Other evidence of English proficiency may be accepted* such as:

- successful completion of an Australian Year 12 qualification with pass or better in University-recognised English language subject
- completed International Baccalaureate Diploma
- Grade C or above in GCE O Level General Paper
- successful completion of a pathway program, such as the University of Adelaide College Foundation Studies Program.

In most cases, evidence of English proficiency must be less than two years old.

The majority of students with English test scores just below the University's minimum English language requirements can choose to undertake an intensive language program at the University of Adelaide.

An offer to the Academic Pre-enrolment English Program (PEP) (refer to page 30) will be included for eligible students. This program provides an alternative entry pathway for prospective students who have received offers to the University conditional upon English proficiency. Upon successful completion of the PEP at the required level, students can be granted entry into most degrees at the University.

For more information about other means of demonstrating English language proficiency, please visit: international.adelaide.edu.au/admissions/how-to-apply/admission-requirements/english-language-requirements

** Subject to external accrediting body requirements.*



Degrees commencing 2024 semester 1

Weeks	Start	Finish	Cost (AUD)
35	1 May 2023	1 February 2024	\$20,300 [^]
30	5 June 2023	1 February 2024	\$17,400 [^]
25	13 July 2023	1 February 2024	\$14,500 [^]
20	24 August 2023	1 February 2024	\$11,600 [^]
15	28 September 2023	1 February 2024	\$8,700 [^]
10	9 November 2023	1 February 2024	\$5,800 [^]

Degrees commencing 2024 semester 2*

Weeks	Start	Finish	Cost (AUD)
35	3 October 2023	4 July 2024	\$20,300 [^]
30	13 November 2023	4 July 2024	\$17,400 [^]
25	2 January 2024	4 July 2024	TBC
20	8 February 2024	4 July 2024	TBC
15	14 March 2024	4 July 2024	TBC
10	26 April 2024	4 July 2024	TBC

* Dates are a guide only, check the website for the most up to date information: adelaide.edu.au/elc/our-courses/pre-enrolment-english-program-pep/dates-and-fees

[^] An additional enrolment fee of \$295 applies to all Pre-enrolment English Programs.

English Language Centre

The University's English Language Centre (ELC) provides outstanding academic and general English programs, and English teacher training services for international students and groups.

Academic English PEP Pathway

The University of Adelaide offers an academic English pathway for students who have not met their degree's minimum English language entry requirements.

This is a direct-entry pathway into further studies at the University of Adelaide. The length of the program depends on the applicant's English proficiency test score.

Students who successfully complete the Pre-enrolment English Program (PEP) at the required level do not need to sit another English test before entering their University degree.

The PEP is offered in lengths of 10, 15, 20 and 25 weeks. For more information on the PEP, visit: adelaide.edu.au/elc/our-courses/pre-enrolment-english-program-pep

Academic English PEP Pathway - Extended

The PEP Extended 30 and 35-week courses combine General English for Academic Purposes (GEAP) classes and Pre-enrolment English Program (PEP) classes.

Commencing in the GEAP allows students to develop the fundamental linguistic building blocks of grammar and vocabulary for academic-level study, before progressing to English classes specifically tailored for students entering an award program.

- PEP Extended 30-week students will complete 5 weeks of GEAP before commencing 25 weeks of PEP classes.
- PEP Extended 35-week students will complete 10 weeks of GEAP before commencing 25 weeks of PEP classes.

Eligibility

To find out which PEP they are eligible for, students should refer to the diagram on page 31.

Other programs

General English for Academic Purposes (GEAP)

Our General English for Academic Purposes (GEAP) program is for students wishing to develop effective oral and written communication skills—and boost their learning confidence—at one of the most prestigious universities in Australia.

Delivered in the University of Adelaide's academic environment and attracting students from all around the world, GEAP is offered in five levels of language proficiency—from elementary through to advanced.

All levels focus on developing speaking, listening, reading and writing skills, with academic tasks added as the student's proficiency increases.

Important information

For students applying for degrees with higher English language requirements, or with an English test score other than IELTS.

Some undergraduate and postgraduate degrees require a higher level of English ability. When studying a PEP in combination with a degree requiring an overall IELTS score greater than 6.5, PEP entry requirements are higher than those shown in the tables.

Please note that, as well as the IELTS test, the ELC accepts the TOEFL iBT, Pearson and C1 Advanced for entry into the PEP. For more information on scores required, visit: adelaide.edu.au/elc/our-courses/pre-enrolment-english-program-pep/how-many-weeks-of-pep-do-i-need

There are no entry requirements and students can choose to enrol for anywhere from 5 to 45 weeks.

For more information on the GEAP, visit: adelaide.edu.au/elc/our-courses/general-english-for-academic-purposes-geap

Customised Short Courses for Groups

Customised Short Courses for Groups offer an ideal mix of academic excellence and cultural experience for groups of international students or professionals looking for a rewarding study experience.

Programs are customised to each group's specific needs and can be for any length of time. They can be delivered online, face-to-face in Adelaide, or a combination of both. Homestay accommodation can also be included.

Academic sessions can focus on general English tuition or a specific discipline or interest, while cultural activities include exploration of destinations of cultural, historical, geographical and social interest.

Academic English PEP Pathway program timelines and costs

In addition to the fees (see page 30), an enrolment fee of AUD\$295 will apply to Academic English Pathway programs. For trimester dates and fees, please visit: adelaide.edu.au/elc/our-courses/pre-enrolment-english-program-pep/dates-and-fees

For more information on the English Language Learning Centre, visit: adelaide.edu.au/elc

Academic English (PEP) entry requirements

This diagram shows: the IELTS scores required for entry into PEP programs of various lengths; and the amount of time it takes most students to become proficient enough to enter either undergraduate or postgraduate degrees requiring an overall IELTS score of 6.5, with no band less than 6.0 (or equivalent). TOEFL, Pearson and C1 Advanced tests are also accepted.



* Students in PEP Extended 35 week and 30 week courses will first participate in General English for Academic Purposes (GEAP) classes until the 25 week PEP intake and then take classes with other PEP students.

Application information

Applicants should be aware of their specific degree's admission and student visa requirements before applying to University.

Undergraduate entry requirements

For entry information on specific degree requirements, consult the relevant degree descriptions on Degree Finder: adelaide.edu.au/degree-finder

Qualifications recognised for undergraduate entry are shown on this page, and a table listing all degrees, prerequisites, and the minimum entry requirement for students completing these qualifications can be found on pages 100-109.

Students with qualifications obtained in the South Pacific islands, Japan, Korea, Philippines, Saudi Arabia or Taiwan are advised to complete a Foundation Studies program (see page 98) to prepare for entry into the University's undergraduate degrees. International students must also meet English language requirements (see pages 92-93).

For more information about deadlines, visit: international.adelaide.edu.au/admissions/how-to-apply

Postgraduate entry requirements

Entry is competitive—the minimum academic entry requirement for most postgraduate coursework degrees is an Australian bachelor degree or equivalent qualification, from a recognised institution, at a level of academic achievement specified by the relevant faculty or school.



Entry requirements vary between degrees. Some of the graduate certificates and graduate diplomas offered may be accepted as a requirement for entry to a master degree, or as professional qualifications in their own right.

For information on particular degree requirements, please refer to the list of academic programs and minimum entry requirements on pages 100-109.

Additional selection criteria

For some University of Adelaide degrees, other selection criteria are considered in addition to academic qualifications.

For example, our music degrees require applicants to undertake an audition. Medicine, dentistry and oral health applicants are required to undertake a University Clinical Aptitude Test (UCAT) and—if successful—attend an interview. Information about additional selection criteria can be found by referring to the *Entry Requirements* tab on the Degree Finder page for your chosen course: adelaide.edu.au/degree-finder

Students aged under 18 at commencement of studies

Special arrangements are required for students aged under 18. Any student who has not turned 18 before their studies commence must either:

- live with a parent
- live with an eligible relative in Adelaide, or
- have their parents agree to guardianship arrangements organised by the University (additional fees apply).

Guardianship arrangements include prescribed housing placements and compulsory welfare monitoring services up until the student's eighteenth birthday. (Available only to students who will be 17 years of age upon commencement of studies.)

For more information, visit: international.adelaide.edu.au/admissions/students-under-the-age-of-18

Deferral of admission

Applicants who have been offered a place in a degree may apply to defer their enrolment for up to two years from their original date of admission. Exceptions apply to some degrees, such as music degrees and some degrees in the Faculty of Health and Medical Sciences. Applicants should be aware that entry requirements may change, and they will be required to meet any revised entry requirements prior to commencing their degree.

Credit for previous study

In some cases, international students may be credited with advanced standing (status/exemptions) on the basis of previous studies at another institution. Applicants seeking advanced standing must submit detailed syllabuses (course outlines) of the subjects they've completed with their application.

Student personal information

Under Australia's strict privacy laws there are very limited circumstances in which

the University can release personal or academic information about a student. Such information will usually only be released to Australian government departments where legislatively required or in a health or safety emergency. The University cannot release any information about a student's results, attendance, application status or any other matters to their parents.

For more information on the University's Privacy Policy and Management Plan, visit: adelaide.edu.au/policies/62

2024 academic year dates

Event	Date
Summer school	January 2 - March 2
Recommended arrival date for international students commencing study in semester 1, 2024	February 13 - 15
International student orientation and enrolment for semester 1, 2024	February 15 - 18
University Orientation Week (including preliminary lectures)	February 19 - 23
Semester 1 lectures commence	February 26
Mid-semester break	April 8 - 19
Study leave / exam preparation	June 10 - 14
Mid-year exams	June 15 - 29
Replacement exams	July 15 - 20
Mid-year break / Winter school	July 1 - 19
Recommended arrival date for international students commencing study in semester 2, 2024	July 13 - 14
International student orientation and enrolment for students commencing study in semester 2, 2024	July 15
Semester 2 lectures commence	July 22
Mid-semester break	September 16 - 27
Study leave / exam preparation	October 28 - November 1
End-of-year exams	November 2 - 16
Replacement exams	December 4 - 10

Application closing dates

Undergraduate	
Semester 1, 2024 commencement	Apply before*
<ul style="list-style-type: none"> Bachelor of Medical Studies Bachelor of Dental Surgery Bachelor of Oral Health 	30 June 2023
<ul style="list-style-type: none"> Bachelor of Occupational Therapy (Honours) Bachelor of Physiotherapy (Honours) Bachelor of Science (Veterinary Bioscience) Bachelor of Speech Pathology (Honours) 	29 September 2023
<ul style="list-style-type: none"> Bachelor of Psychological Science (Honours) Bachelor of Nursing 	16 October 2023
Postgraduate	
Standard commencement	Apply before*
Semester 1, 2024 commencement Doctor of Clinical Dentistry	28 April 2023
Semester 1, 2024 commencement Graduate Diploma in Forensic Odontology	26 September 2023
Semester 1, 2024 commencement Doctor of Veterinary Medicine	29 September 2023
All psychology degrees	16 October 2023
Semester 2, 2024 commencement Master of Viticulture and Oenology	28 April 2023

* Applicants are advised to apply at least six weeks prior to the commencement of their preferred intake, with the exception of those applying for the degrees listed above. Applicants who apply after that date will have their applications considered for the most suitable intake given their circumstances.

Dates given are a guide only and are subject to change. Please see the [Application Deadlines website](https://adelaide.edu.au/admissions/how-to-apply/application-deadlines) for up-to-date information: [international.adelaide.edu.au/admissions/how-to-apply/application-deadlines](https://adelaide.edu.au/admissions/how-to-apply/application-deadlines)

Our study areas

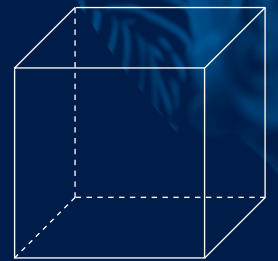

Do you feel sure of where your career interests lie, but unclear about which degrees can help you get your start? Then this section's for you.

In the next section you'll find:

- brief descriptions of 28 broad career and study areas that you can pursue at the University of Adelaide, arranged in alphabetical order
- some of the key reasons why our University is one of the best places in the world to study in those fields
- QR codes that will take you to Degree Finder, enabling you to explore the specific undergraduate or postgraduate coursework degrees of interest to you in greater depth.

Enjoy your browsing— we know you'll find lots of exciting study options to get you where you want to go.

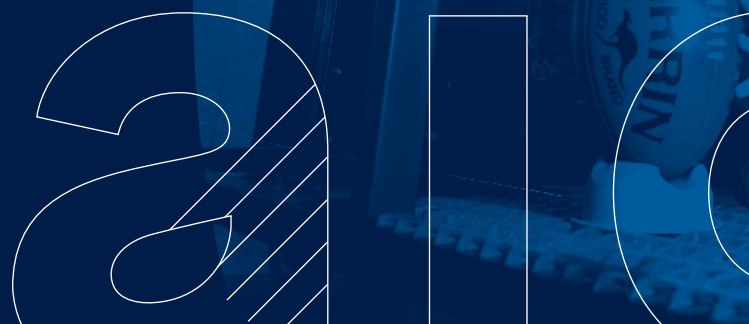



++ ++ ++ ++ ++ ++ ++ ++
++ ++ ++ ++ ++ ++ ++ ++
++ ++ ++ ++ ++ ++ ++ ++
++ ++ ++ ++ ++ ++ ++ ++
++ ++ ++ ++ ++ ++ ++ ++
++ ++ ++ ++ ++ ++ ++ ++

2021



Accounting and finance

Learn to manage the generation and productive use of money at all scales—from the individual right up to multinationals and governments.

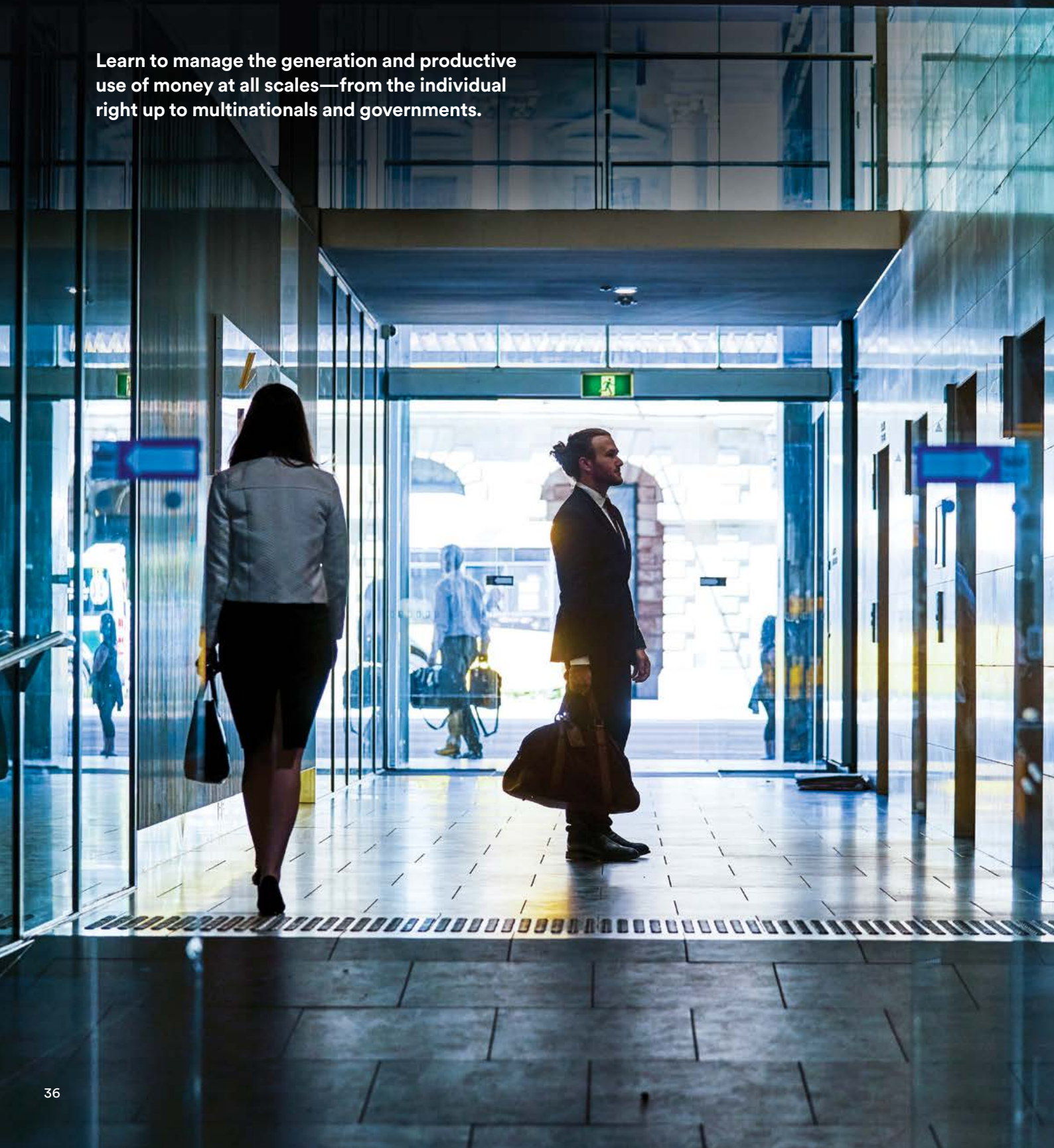

01

Australia's #1 uni for entrepreneurship and engagement[^]



Ranked top-150 globally in Accounting and Finance*



Experience real financial trading

As a University of Adelaide accounting and finance student, you'll learn to use the same systems that practising finance professionals use, in our state-of-the-art Financial Markets Lab.

Utilising the Lab's real-time connections to all major global finance markets, you will:

- construct investment portfolios
- stress-test their performance in specific market conditions
- observe live market performance
- monitor real-time financial news feeds, via the powerful Refinitiv Eikon database.

You'll graduate with the experience and confidence to immediately contribute in a professional finance environment.

Build the mindset to chart your own path

As Australia's #1 ranked university for entrepreneurship and engagement[^], we will ensure virtually everything you do in your business studies builds your capacity to innovate and make things happen.

- All our business degrees include an entrepreneurship course, to boost your personal development and professional growth.
- All business degrees give you the flexibility to pursue areas of particular interest or passion.
- You'll also have the opportunity to hone your new-venture-building skills in our eChallenge program, and ThinkLab business incubators.
- And you'll get the chance to gain priceless real-world experience through industry internships.

The Academy by Deloitte

Students undertaking an eligible undergraduate degree are able to be part of The Academy by Deloitte. To find out more, visit: adelaide.edu.au/the-academy

Career prospects

Employment growth for the majority of accounting and finance roles ranges broadly from moderate to strong[†].

- Finance programs provide excellent grounding for pursuing a Chartered Financial Analyst program.
- Graduates of accounting programs can gain associate membership with CPA Australia and CA ANZ.

* QS World University Rankings by Subject, 2022.

[^] Accreditation Council for Entrepreneurial and Engaged Universities, 2017.

[†] joboutlook.gov.au/occupations

Degrees

Undergraduate

- Bachelor of Commerce
- Bachelor of Finance and Banking

Postgraduate coursework

- Master of Accounting
- Master of Accounting and Finance
- Master of Agribusiness
- Master of Applied Finance
- Master of Finance
- Master of Finance and Business Economics
- Master of Global Food and Agricultural Business
- Master of Professional Accounting



The opportunity to pursue a master degree at the University of Adelaide has provided me not only with academic learning, but hands-on experience in an amazingly supportive atmosphere. It has extended my career path and allowed me to deepen my expertise."

Yuka Mitoma

Master of Global Food and Agricultural Business

Agriculture, food and wine

Learn how to sustainably feed the world
in the face of a changing climate, using
leading-edge techniques and technology.





Ranked #45 globally for Agricultural Sciences*



Australia's largest teaching winery



Globally ranked in top-200 for Food Science and Technology*



New Food Innovation Laboratory facilities



I had heard the University of Adelaide offers one of the best wine degrees in the world when I was doing my bachelor study in Viticulture and Oenology. After I completed my second internship in California, I made up my mind to continue my career in this industry and the University of Adelaide became my first choice to expand my knowledge before stepping further."

Lester Yang

Master of Viticulture and Oenology
Winemaker, Pernod Ricard Winemakers

A truly world-class study environment

The majority of the University of Adelaide's agriculture, food and wine degrees are taught at our Waite campus—the largest agricultural teaching and research precinct in the Southern Hemisphere, and third largest in the world. The campus is also renowned for:

- generating 70% of all wine research conducted in Australia
- industry-standard teaching and research Food Innovation laboratory
- operating Australia's largest commercial-grade teaching winery
- housing its own fully operational vineyard.

Comprehensive future-focused learning

The knowledge and skills you'll acquire from our agriculture, food and wine degrees are highly informed by industry needs—current, emerging and predicted. Depending on your chosen degree, you could:

- build practical, hands-on skills through multiple internships with industry partners
- learn how to design, formulate, produce, package and market food or wine under real industry conditions
- get experience designing and using industry-transforming technology, like drones, advanced sensing equipment, and electronic apps.

The Academy by Deloitte

Students undertaking an eligible undergraduate degree are able to be part of The Academy by Deloitte. To find out more, visit: adelaide.edu.au/the-academy

Women in STEM Careers program (WiSC)

WiSC provides professional development opportunities for young women in STEM degrees. For more information, visit: set.adelaide.edu.au/women-in-stem

Career prospects

Employment growth in most agriculture, food and wine roles ranges from stable to moderate, with strong growth predicted for nutrition professionals[^].

* *Academic Ranking of World Universities by Subject, 2022.*
[^] joboutlook.gov.au/occupations

	Degrees
Undergraduate	<ul style="list-style-type: none"> • Bachelor of Agricultural Sciences • Bachelor of Applied Data Analytics • Bachelor of Food and Nutrition Science • Bachelor of Food and Nutrition Science (Honours) • Bachelor of Science • Bachelor of Science (Advanced) • Bachelor of Science (Animal Science) • Bachelor of Viticulture and Oenology
Postgraduate coursework	<ul style="list-style-type: none"> • Master of Agribusiness • Master of Food and Nutrition Science • Master of Global Food and Agricultural Business • Master of Global Food and Nutrition Science • Master of Viticulture and Oenology • Master of Wine Business

Allied health

Empower individuals by enhancing their ability to move freely, communicate clearly, and engage more fully in life.





Strong industry growth*



Over 750 hours' work-based training



Broad range of clinical placements



Exceptional interprofessional learning

As a student of one of the allied health disciplines at Adelaide—physiotherapy, speech pathology or occupational therapy—you'll gain next-level holistic health understanding through collaborative interprofessional learning.

You'll study alongside students from all allied health disciplines, and mix with peers from our broad range of health degrees.

Outstanding facilities and real-world experience

You'll perfect your clinical skills in premium facilities that accurately reflect the sorts of real-world environments in which you'll work.

These include:

- state of the art simulation hospital
- fully equipped rehabilitation gym
- specialised speech pathology facilities including a voice and sound room
- specialised occupational therapy facilities including a training kitchen, sensory room and simulated apartment.

Learning from registered, practising professionals, you'll also spend more than 750 hours honing your skills in a wide variety of real health care settings, equipping you for careers in a broad range of areas.

Career prospects

Physiotherapists, speech pathologists and occupational therapists are all well paid and highly sought-after, with demand expected to increase in each field*, especially in rural and remote areas^.

* National Skills Commission.

^ health.gov.au/health-topics/allied-health/in-australia

Undergraduate	Degrees
<ul style="list-style-type: none"> • Bachelor of Occupational Therapy (Honours) • Bachelor of Physiotherapy (Honours) • Bachelor of Speech Pathology (Honours) 	



Animal and veterinary sciences

Turn your passion for animals into a rewarding career working with them, whether production animals, wildlife, pets or marine life.





Ranked top-100 globally in Earth and Marine Sciences*

51-60

Ranked in top 51-60 globally in Veterinary Sciences*



Five-star student support^



Premium quality, personal attention

Our animal and veterinary sciences degrees are among the world's best, as indicated by our Veterinary Sciences, Earth and Marine Sciences programs' global rankings—top-60 and top-100 respectively.

This means you will learn side by side with other high-calibre students. You'll do so in relatively small classes, ensuring you receive all the personal assistance you need from our highly experienced teachers and researchers. Our veterinary science students enjoy one of the smallest class sizes of any such program in Australia.

Learn in stunning, multimillion-dollar facilities

Our animal and veterinary sciences degrees place a strong emphasis on practical, hands-on experience.

Naturally, this includes time spent honing skills externally in real-world industry settings—including on farms, in clinics, in intensive production facilities, and out in the field. But the exceptional quality of our own facilities ensures you'll also have continual opportunities to master your craft on campus.

These state-of-the-art facilities include our:

- Veterinary Health Centre which services small animals, horses, farm animals and herds
- fully functional livestock farm with cattle, sheep, horses, alpacas, pigs and chickens.

Career prospects

Employment growth ranges from moderate to very strong for professionals working with animals, including veterinarians and veterinary technologists, animal behaviourists, marine biologists and wildlife conservation biologists†.

* QS World University Rankings by Subject, 2022.

^ Good Universities Guide, 2019-20.

† joboutlook.gov.au/occupations

	Degrees
Undergraduate:	<ul style="list-style-type: none"> • Bachelor of Agricultural Sciences • Bachelor of Marine and Wildlife Conservation • Bachelor of Science (Animal Behaviour) • Bachelor of Science (Animal Science) • Bachelor of Science (Veterinary Bioscience) • Bachelor of Veterinary Technology
Postgraduate coursework	<ul style="list-style-type: none"> • Doctor of Veterinary Medicine

Architecture

Enhance lives by creating dwellings, buildings, landscaped spaces and/or major structures that deliver function, beauty and sustainability.





Four professional accreditations[^]



Showcase your work and network with future employers at annual exhibitions



Ranked top-150 globally*



State-of-the-art technology

Studying architecture, landscape architecture or construction management at the University of Adelaide will ensure you're highly proficient in the use of all critical technologies driving those industries. The cutting-edge facilities you'll have access to include:

- computer-aided architectural design (CAAD) studios
- a model-making laboratory with laser and foam cutters
- 3D scanners/digitisers and modelling systems
- BIM (building information modelling)
- 3D printers.

Quality defined by experience

Many forms of 'experience' will come together during your time with us to ensure that you gain an education—and contemporary, real-world skills—of the highest calibre.

- You'll learn from practising, highly experienced and award-winning industry professionals.
- Your teachers themselves will draw from—and pass on to you—educational insights gained from our proud history of 60-plus years of experience in architectural training.
- You will travel interstate and overseas as part of your degree to observe and study outstanding structures first-hand.
- Have multiple opportunities throughout your studies to hone your developing skills on real-world projects, including through industry internships.

The Academy by Deloitte

Students undertaking an eligible undergraduate degree are able to be part of The Academy by Deloitte. To find out more, visit: adelaide.edu.au/the-academy

Career prospects

Employment growth for architects, landscape architects, construction managers and architectural engineers ranges from strong to very strong[†].

Please note, however, that if you aspire to become a registered architect or landscape architect, you'll need to complete additional postgraduate study. Our Master of Architecture and Master of Landscape Architecture satisfy this requirement.

* QS World University Rankings by Subject, 2022.

[^] Australian Institute of Architects; Australian Institute of Landscape Architects; Architectural Practice Board of South Australia; Royal Institution of Chartered Surveyors.

[†] joboutlook.gov.au/occupations

	Degrees
Undergraduate	<ul style="list-style-type: none"> • Bachelor of Architectural Design • Bachelor of Construction Management • Bachelor of Construction Management (Honours) • Bachelor of Engineering (Honours) (Architectural and Structural)
Postgraduate coursework	<ul style="list-style-type: none"> • Master of Architecture with Master of Landscape Architecture • Master of Architecture by coursework • Master of Construction Management • Master of Landscape Architecture • Master of Property

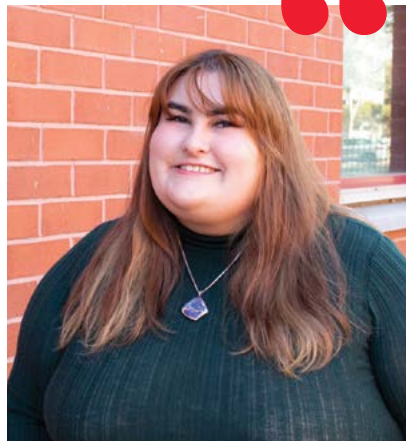

I like being able to design places that people will use on a personal level—little things like the placement of a door, or the light switch or window, can change the entire space and feeling of a building. Choosing to study my Masters at the University of Adelaide has become one of the best choices I've made in a while. I'm really happy about the connections I've made here, as well as the environment where I get to learn."

Katherine Queen
Master of Architecture

Arts

Careers that fall under the arts and humanities banner are concerned with how society works, how we communicate, and how we can thrive.

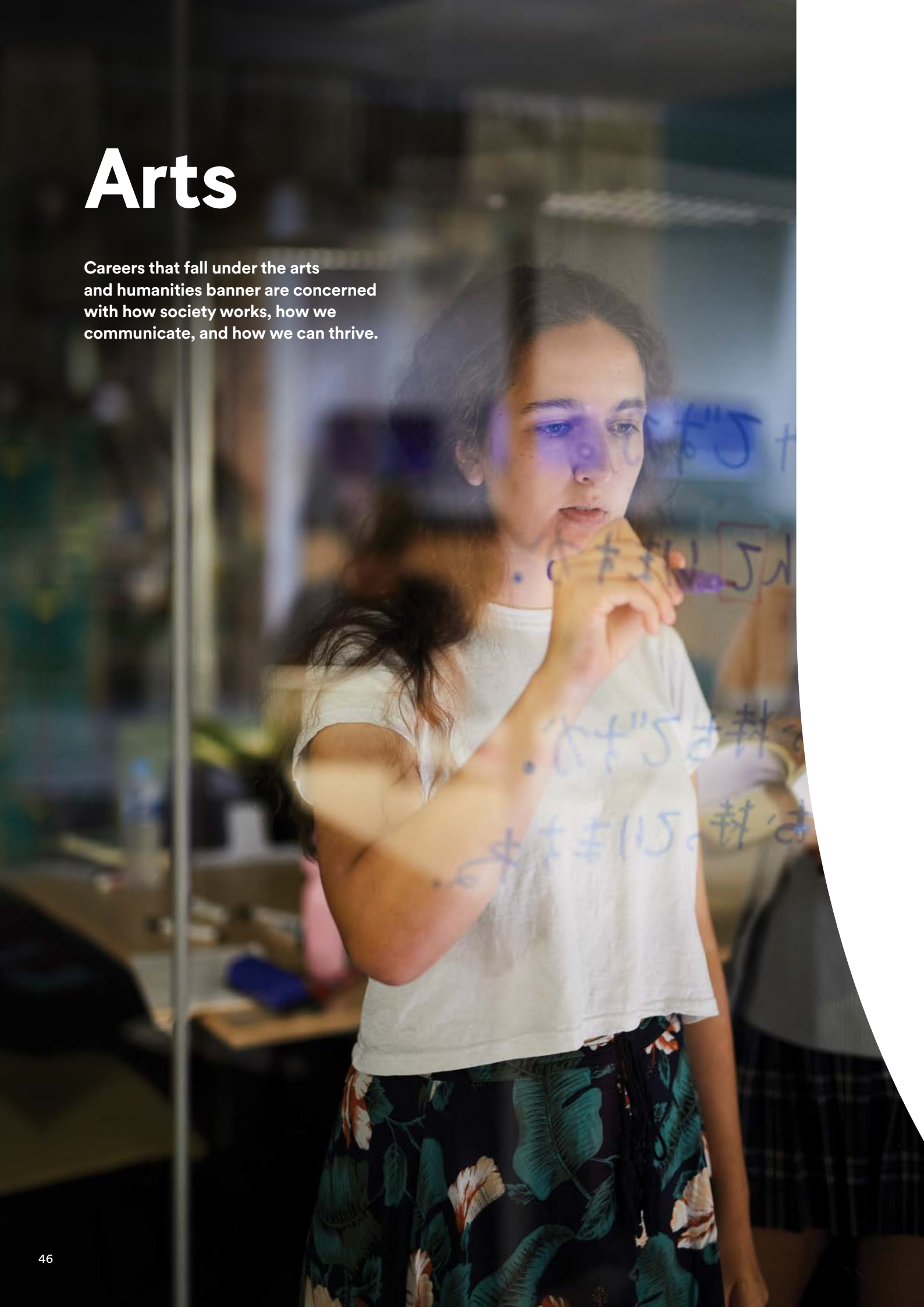



Studying at the University of Adelaide enables me to attain a high quality of education while making meaningful connections. The friendliness of staff and the comfortable environment of the University help me to excel in my studies.”

Jamie Ling
Bachelor of Arts



Ranked 51-100 in Philosophy*

34

Choose from over 34 Arts majors



Internships for real-world experience



Incredible subject choice

Our arts and humanities degrees cover a huge range of interests and human activity—from the creative arts, languages, history and media, to criminology, international development, environmental policy and politics. They can equip you to succeed in a wide variety of valuable and rewarding roles, such as in:

- government and public service
- social planning and policy development
- foreign affairs and diplomacy
- festival management and cultural curation
- crime prevention
- humanitarian work
- the creative industries
- journalism.

An enviable location

The University of Adelaide presents an ideal location for arts study. Our main campus’s position in the heart of our city’s central business district and cultural precinct puts a vast number of related bodies and organisations—government, private sector and not-for-profit— within an easy walk.

Capitalising on this advantage, you’ll have ample opportunity to deepen your real-world understanding through hands-on experience with one of these organisations in an extended internship.

The Academy by Deloitte

Students undertaking an eligible undergraduate degree are able to be part of The Academy by Deloitte. To find out more, visit: adelaide.edu.au/the-academy

Career prospects

Employment growth for arts- and humanities-related roles ranges broadly from stable to very strong†.

** Times Higher Education Rankings by Subject, 2022; QS World University Rankings by Subject, 2022.*

† joboutlook.gov.au/occupations

Degrees	
Undergraduate	<ul style="list-style-type: none"> • Bachelor of Arts • Bachelor of Arts (Advanced) • Bachelor of Creative Arts • Bachelor of Criminology • Bachelor of Environmental Policy and Management • Bachelor of International Development • Bachelor of International Relations • Bachelor of Languages • Bachelor of Media • Bachelor of Philosophy, Politics and Economics • Bachelor of Sociology
Postgraduate coursework	<ul style="list-style-type: none"> • Master of Arts • Master of Arts (Interpreting, Translation and Transcultural Communications) • Master of Curatorial and Museum Studies • Master of Environmental Policy and Management • Master of Immersive Media Technologies • Master of International Security • Master of Media (Strategic Communications) • Master of Public Policy

Biomedical science and biotechnology

Combining science, engineering and technology, biomedical scientists and biotechnologists create new ways to feed, fuel and heal the world.





Ranked #85 globally for Life Sciences[^]



Ranked top-200 globally for Biotechnology[†]



Producing scientific research 'well above world standard'^{^^}



It's exciting to be a first year and already contributing to research projects at the forefront of discovery."

Lucinda Duxbury
Bachelor of Science (Advanced)

Access incredible facilities and expertise

Studying biomedical science and/or biotechnology at the University of Adelaide will give you access to world-leading technology and subject matter experts. Most notably, these include:

- Australia's first CRISPR genome editing facility, which is helping our researchers understand the pathology of genetic diseases and disorders, such as muscular dystrophy and epilepsy
- the Australian Institute for Machine Learning, recognised as a world leader in medical machine learning, and ranked #26 globally for computer vision research*.

Be surrounded by world-class research

The University's biological sciences research has been rated world standard or above in the Australian Government's last four consecutive Excellence in Research for Australia assessments**.

This means you'll have the opportunity to learn from—and potentially be involved in—explorations at the forefront of discovery. This could include, for example:

- vaccine and pharmaceutical development
- 3D bioprinting innovations
- AI-assisted microbiological diagnosis.

The Academy by Deloitte

Students undertaking an eligible undergraduate degree are able to be part of The Academy by Deloitte. To find out more, visit: adelaide.edu.au/the-academy

Women in STEM Careers program (WiSC)

WiSC provides professional development opportunities for young women in STEM degrees. For more information, visit: set.adelaide.edu.au/women-in-stem

Career prospects

Employment growth for roles in biomedical science and biotechnology ranges from moderate to strong^^.

[^] QS World University Rankings by Subject, 2022.

[†] Academic Ranking of World Universities by Subject, 2022.

^{**} Excellence in Research for Australia, Australian Government, 2018.

^{^^} joboutlook.gov.au/occupations

Degrees	
Undergraduate	<ul style="list-style-type: none"> • Bachelor of Biotechnology • Bachelor of Biotechnology (Honours) • Bachelor of Engineering (Honours) (Electrical and Electronic) • Bachelor of Engineering (Honours)(Mechanical) • Bachelor of Science • Bachelor of Science (Advanced) • Bachelor of Science (Biomedical Science)
Postgraduate coursework	<ul style="list-style-type: none"> • Master of Biopharmaceutical Engineering • Master of Biotechnology (Biomedical) • Master of Biotechnology (Biomedical)(Advanced)

Business

Business leaders have the skills and judgement to successfully commercialise new ideas, run organisations, and drive meaningful change.





My degree significantly strengthened my analytical, research and problem-solving skills, as well as being able to communicate effectively. These are exactly the types of skills highly sought-after by employers.”

Yahdullah Haidari
Bachelor of Economics (Honours)

01

Australia’s #1 uni for entrepreneurship and engagement*



In the top 5% of Business Schools in the world*



1st ISO 44001 certified organisation in Australia



Australia’s most experienced business educator

In 1902, the University of Adelaide became the first university in Australia to offer degrees in business.

This means your education here will be enriched by our 120 years of collective learnings and insights, and a focus on quality that still has us ranked among the world’s top 100 universities for accounting and finance[^]. We’re also ranked #1 in South Australia for both economics and accounting and finance[^].

Build the mindset to chart your own path

As Australia’s #1 ranked university for entrepreneurship and engagement*, we will ensure virtually everything you do in your business studies builds your capacity to innovate and make things happen.

- All our business degrees include an entrepreneurship course, to boost your personal development and professional growth.
- All business degrees give you the flexibility to pursue areas of particular interest or passion.
- Gain expertise in management, international business or digital marketing and communications.
- You’ll also have the opportunity to hone your new-venture-building skills in our eChallenge program, and ThinkLab business incubators.
- And you’ll get the chance to gain priceless real-world experience through industry internships.

Career prospects

Employment growth for the majority of business and management roles ranges broadly from stable to strong.

The Academy by Deloitte

Students undertaking an eligible undergraduate degree are able to be part of The Academy by Deloitte. To find out more, visit: adelaide.edu.au/the-academy

[^] Accreditation Council for Entrepreneurial and Engaged Universities, 2017.

[^] Association to Advance Collegiate School of Business (AACSB).

^t joboutlook.gov.au/occupations

Degrees

Undergraduate

- Bachelor of Business
- Bachelor of Commerce
- Bachelor of Economics
- Bachelor of Economics (Advanced)
- Bachelor of Finance and Banking
- Bachelor of Innovation and Entrepreneurship
- Bachelor of Philosophy, Politics and Economics
- Bachelor of Project Management

Postgraduate coursework

- Adelaide Master of Business Administration
- Master of Accounting
- Master of Accounting and Finance
- Master of Business Administration
- Master of Business Administration (Emerging Leaders)
- Master of Business Analytics
- Master of Business Law
- Master of Finance
- Master of Finance and Business Economics
- Master of Global Food and Agricultural Business
- Master of International Management
- Master of International Trade and Development
- Master of Marketing
- Master of Professional Accounting
- Master of Project Management
- Master of Project Management (Complex Systems)
- Master of Technology Innovation and Leadership
- Master of Wine Business

Defence, cyber and space

Work in the defence, cyber and space industries offers a highly rewarding blend of challenge, discovery and purpose.

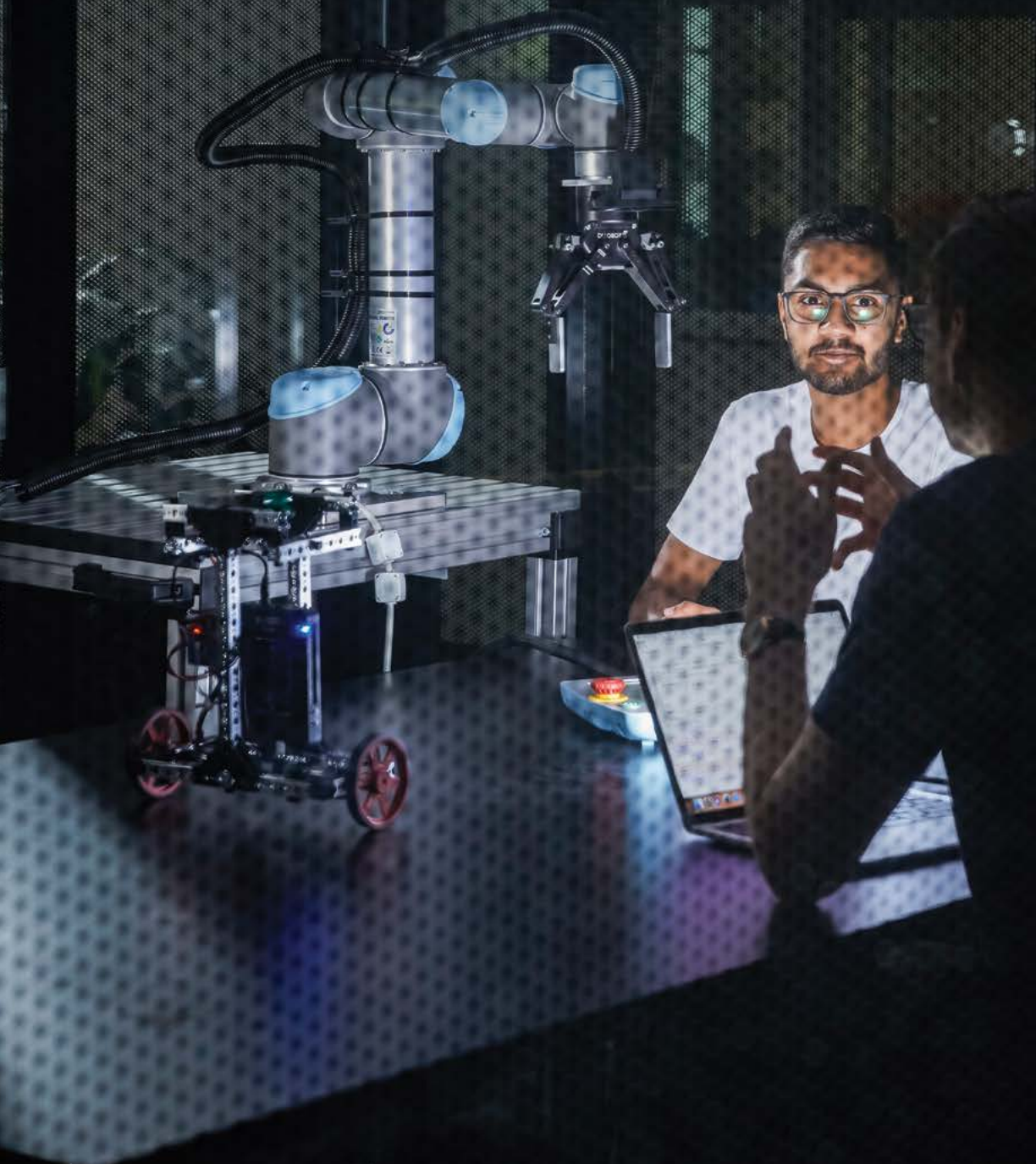

26

Ranked #26 globally for Computer Vision*



Ranked #32 globally for Automation and Control^



Australian Space Agency to generate 20,000 jobs by 2030



An incredibly industry-connected environment

The University of Adelaide provides one of the most stimulating environments in the world for study related to the defence, cyber or space industries. Our main city campus stands literally next door to Lot Fourteen, Adelaide’s thriving innovation and technology precinct, which includes:

- our University’s own world-leading Australian Institute of Machine Learning (AIML), the largest machine learning research centre in Australia
- the Australian Cyber Collaboration Centre (A3C), in which we collaborate with the Australian Government’s Defence Science and Technology group and others
- the Australian Space Agency, Space Discovery Centre, and Mission Control Centre.

Other organisations with a Lot Fourteen presence include Microsoft Azure Space, Amazon, Inovor Technology, and the Massachusetts Institute of Technology (MIT) bigdata Living Lab—all of whom our AIML partners with in ongoing real-world research.

Huge range of degrees to choose from

Making the most of this remarkable environment, we offer 16 different degrees that can start you on your path in the defence, cyber or space industries.

These range from data analytics, computer science and information technology programs, to engineering, space science and astrophysics, and mathematical sciences. We also offer South Australia’s only specialist aerospace engineering degree.

And whatever direction you choose, you’ll have multiple opportunities to gain practical experience through workplace projects and internships.

The Academy by Deloitte

Students undertaking an eligible undergraduate degree are able to be part of The Academy by Deloitte. To find out more, visit: adelaide.edu.au/the-academy

Women in STEM Careers program (WiSC)

WiSC provides professional development opportunities for young women in STEM degrees. For more information, visit: set.adelaide.edu.au/women-in-stem

Career prospects

Employment growth for the majority of defence, cyber and space roles range broadly from stable to very strong**.

* CSRankings, 2022.

^ Academic Ranking of World Universities by Subject, 2022.

† Australian Space Agency, 2021.

** joboutlook.gov.au/occupations

	Degrees
Undergraduate	<ul style="list-style-type: none"> • Bachelor of Applied Data Analytics • Bachelor of Computer Science • Bachelor of Computer Science (Advanced) • Bachelor of Engineering (Honours)(Civil) • Bachelor of Engineering (Honours) (Electrical and Electronic) • Bachelor of Engineering (Honours)(Mechanical) • Bachelor of Engineering (Honours)(Software) • Bachelor of Information Technology • Bachelor of Mathematical Sciences • Bachelor of Mathematical Sciences (Advanced) • Bachelor of Mathematical Sciences (Honours) • Bachelor of Mathematical and Computer Sciences • Bachelor of Science • Bachelor of Science (Advanced) • Bachelor of Science (High Performance Computational Physics)(Honours) • Bachelor of Science (Space Science and Astrophysics)
Postgraduate coursework	<ul style="list-style-type: none"> • Master of Artificial Intelligence and Machine Learning • Master of Computer Science • Master of Computing and Innovation • Master of Cyber Security • Master of Data Science • Master of Engineering (Aerospace) • Master of Engineering (Chemical) • Master of Engineering (Civil and Environmental) • Master of Engineering (Civil and Structural) • Master of Engineering (Electrical) • Master of Engineering (Electronic) • Master of Engineering (Mechanical) • Master of Engineering (Mechatronic) • Master of Engineering (Mining) • Master of Materials Engineering • Master of Marine Engineering

Dentistry and oral health

Enhance people's confidence and quality of life by keeping their teeth and gums healthy.



01

Ranked #1 in Australia*



Ranked #25 globally*



A proud 100-year history



I chose to study at the University of Adelaide because the Dental School is ranked 25th in the world. I knew that if given the opportunity to study at the University, the high standard of clinical education would set me up well for a career in oral health."

William Carlson-Jones
Bachelor of Oral Health

Elite quality, priceless experience

Adelaide is one of the top 25 universities in the world in which to study dentistry and oral health. We have the #1 dental school in Australia and deliver an unrivalled learning experience backed by more than 100 years' teaching and research expertise—giving our graduates a competitive edge in a flexible and rewarding profession.

A remarkable health community

Our world standing in dentistry and oral health ensures you will be learning side-by-side with students of the highest calibre. But that's only the start. You'll be guided by educators and researchers who are international leaders in their fields. You'll have access to state-of-the-art technology in our simulation training facilities. You'll build your skills working with real patients in multiple clinical settings—including our on-site Adelaide Dental Hospital. And you'll benefit from our strong relationships and partnerships with the dental and oral health industry.

Career prospects

Dental and oral health professionals are well paid and in demand, and job prospects are only expected to increase[^]. Graduates become advocates for their patients and for the community's future oral health needs. Adelaide dental graduates are in demand for positions in both private and public practice, as well as defence, academia, and other areas.

* QS World University Rankings by Subject, 2022.
[^] National Skills Commission.

	Degrees
Undergraduate	<ul style="list-style-type: none"> • Bachelor of Dental Surgery • Bachelor of Oral Health
Postgraduate coursework	<ul style="list-style-type: none"> • Doctor of Clinical Dentistry • Graduate Diploma in Forensic Odontology

Economics

Economists study the complex interaction of social, environmental and financial factors to guide major industry and government decision-making

COH	229.605	▼ 5.445	CBA	110.07	▲ 0.36	CSL	312.01	▼ 2.47	DXS	11.285	▲ 0.165	FMG	14.26	▼ 0.01	GMG	23.8			
SHL	39.91	▼ 1	S32	3.565	▲ 0.065	SGP	4.59	▼ 0.06	SUN	11.57	▲ 0.08	SYD	8.46	▼ 0.23	TLS	8.96	▼ 0.02	TCL	13.8
RHP	35.38	▼ 0.29	BXB	10.15	▼ 0.145	CPU	18.95	▼ 0.1	DXS	11.285	▲ 0.165	FMG	14.26	▼ 0.01	GMG	23.8			
STU	7.83	▼ 0.2	SCG	3.16	▲ 0.08	SGP	4.59	▼ 0.06	SUN	11.57	▲ 0.08	SYD	8.46	▼ 0.23	TLS	8.96	▼ 0.02	TCL	13.8



Work-integrated learning with industry experience



Extensive research partnerships to strengthen student experience and career-paths for students



Hands-on development for students' career-learning



Be surrounded by world-class research

Your economics experience at the University of Adelaide will be informed and supported by outstanding research in the discipline—and closely related fields—happening all around you.

In the Australian Government's most recent Excellence in Research for Australia assessment[†], our research was rated 'above world standard' in:

- Economic Theory
- Applied Economics

And it was recognised as 'well above world standard'[#] in:

- Mathematical Sciences
- Statistics
- Philosophy.

Economics is a unique discipline that allows you to understand how the world works as an intricate system. Studying Economics at the University of Adelaide helps you develop integral skills such as complex problem-solving, critical and logical thinking, strong numeracy, and analytical skills.

The Academy by Deloitte

Students undertaking an eligible undergraduate degree are able to be part of The Academy by Deloitte. To find out more, visit: adelaide.edu.au/the-academy

^{*} QS World University Rankings by Subject, 2022.

[#] Excellence in Research for Australia, ERA National Report 2018-19.

	Degrees
Undergraduate	<ul style="list-style-type: none"> • Bachelor of Economics • Bachelor of Economics (Advanced) • Bachelor of Philosophy, Politics and Economic
Postgraduate coursework	<ul style="list-style-type: none"> • Master of Applied Economics • Master of International Trade and Development

Energy, mining and resources

These critical sectors underpin all areas of society—from powering our cities and vehicles, to the smartphones in our pockets.





Ranked #11
globally for Mineral
and Mining
Engineering*



Ranked 51-100
globally for
Geology^

100

Ranked top-100
globally for Energy
Science and
Engineering*



Australia's only university teaching mine automation

Through our Institute for Sustainability, Energy and Resources, the University of Adelaide has led Australia in the development of fully integrated, AI-driven resource value chains.

We're helping many energy, mining and resources companies incorporate or enhance self-learning extraction and processing control systems to extract greater value from increasingly complex resources—faster, safer and at lower cost.

Our recent industry experience includes collaborating with:

- BHP, OZ Minerals and others on mining and processing control platforms
- Boart Longyear, a global drilling giant, to allow generation of geological information in close to real time, directly at the drill site
- Orica, an Australia-based multinational commercial explosives and blasting systems specialist, to apply digitally integrated AI to their blast models.

Full-spectrum energy expertise

We also have significant, proven expertise in all areas of the energy sector, with experience advising on—and leading—projects relating to:

- optimal power system and resources planning, modelling and operation
- renewable energy generation and hybrid systems
- energy storage, including advanced batteries and underground hydrogen
- critical minerals, advanced energy materials and catalysts
- microgrids and electric vehicles infrastructure.

We're also highly capable in the areas of environmental sustainability and social licence. And again, we can pass on all this knowledge to you.

The Academy by Deloitte

Students undertaking an eligible undergraduate degree are able to be part of The Academy by Deloitte. To find out more, visit: adelaide.edu.au/the-academy

Women in STEM Careers program (WiSC)

WiSC provides professional development opportunities for young women in STEM degrees. For more information, visit: set.adelaide.edu.au/women-in-stem

Career prospects

Employment growth for the majority of energy, mining and resources roles ranges broadly from moderate to very strong†, with STEM jobs predicted to grow nearly twice as fast as other occupations**.

* Academic Ranking of World Universities by Subject, 2022.

^ QS World University Rankings by Subject, 2022.

† joboutlook.gov.au/occupations

** dese.gov.au/newsroom/articles/stem-jobs-are-growing-faster-other-jobs

Degrees

Undergraduate

- Bachelor of Engineering (Honours)(Civil)
- Bachelor of Engineering (Honours) (Electrical and Electronic)
- Bachelor of Engineering (Honours) (Environmental and Climate Solutions)
- Bachelor of Engineering (Honours)(Mining)
- Bachelor of Engineering (Honours)(Petroleum)
- Bachelor of Engineering (Honours)(Petroleum) with major
- Bachelor of Science
- Bachelor of Science (Advanced)
- Bachelor of Science (Mineral Geoscience)

Postgraduate coursework

- Master of Engineering (Aerospace)
- Master of Engineering (Chemical)
- Master of Engineering (Civil and Environmental)
- Master of Engineering (Civil and Structural)
- Master of Engineering (Electrical)
- Master of Engineering (Electronic)
- Master of Engineering (Mechanical)
- Master of Engineering (Mechatronic)
- Master of Engineering (Mining)
- Master of Materials Engineering

Engineering

From the massive infrastructure supporting our cities to the technology that heals, protects and connects us, engineers make modern life work.

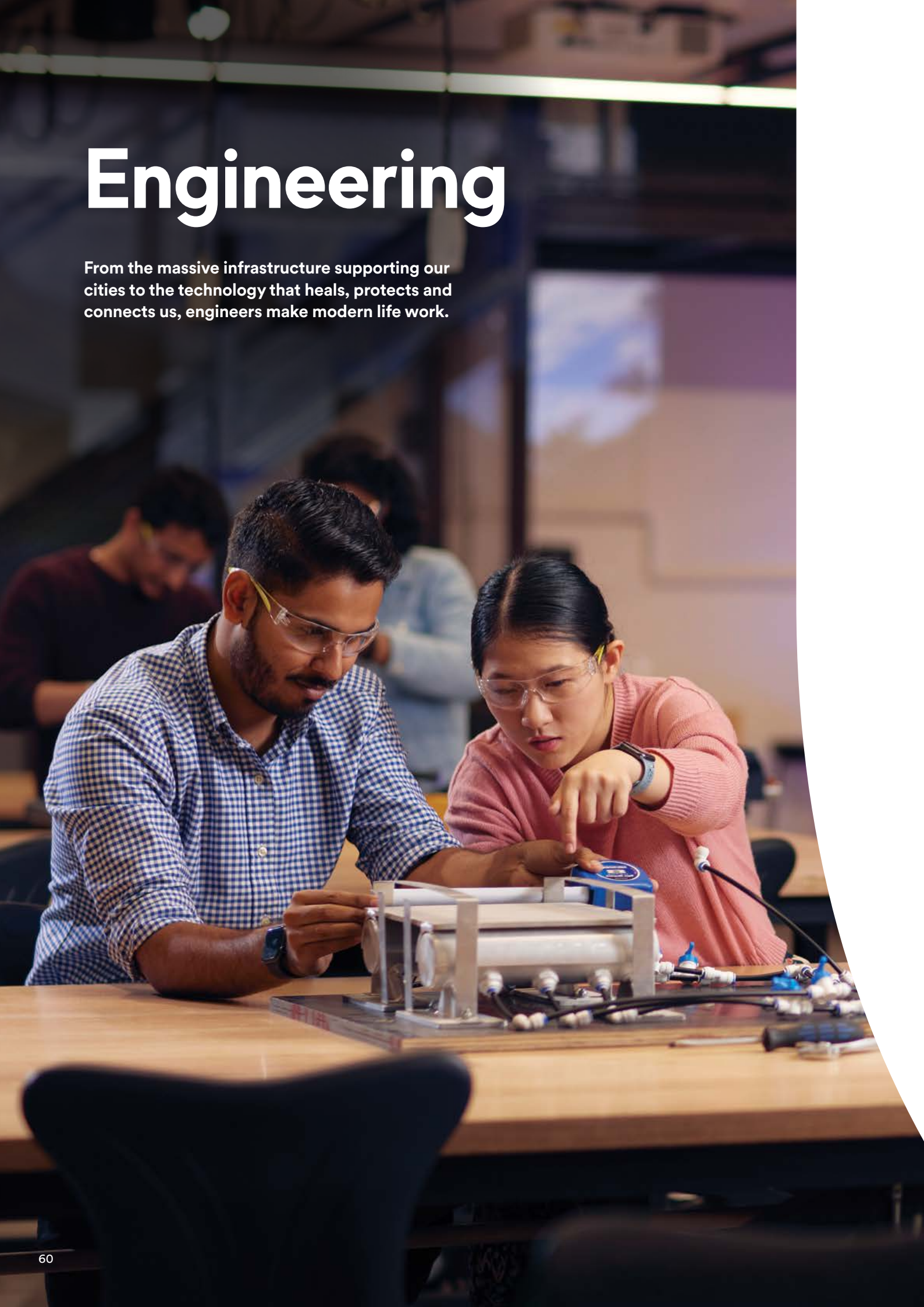



Ranked #36 globally for Civil Engineering*



Ranked #50 globally for Computer Science and Engineering*

04

Four engineering disciplines ranked in the world's top 50



Learn with a global engineering powerhouse

As a University of Adelaide engineering student, you'll be part of an incredibly high-achieving community.

The overall quality of our broad suite of engineering programs is recognised by Times Higher Education (2022) as being among the top 100 in the world. And we've achieved that same level of global recognition from Academic Ranking of World Universities (2022) in no fewer than four individual disciplines, with our Mining and Mineral Engineering subject area ranked 11th globally.

Enjoy incredible facilities and opportunities

Based at our main campus in the heart of the city, the University's engineering facilities are state-of-the-art. They include our:

- Collaborative Design Facility, a high-tech networked space facilitating multi-party collaborative design innovation
- Creation and Fabrication studios
- 3D Prototyping Lab
- Control, Automation, Robotics and Mechatronics Lab
- Chemistry and Pharmaceutical engineering labs
- Acoustic and Vibrations labs.

Plus, whatever engineering path you choose, our deep industry connections will link you to the professional world. You'll have exciting internship opportunities; key industry figures will guide in-class projects; and leading employers will join you on campus for networking events.

The Academy by Deloitte

Students undertaking an eligible undergraduate degree are able to be part of The Academy by Deloitte. To find out more, visit: adelaide.edu.au/the-academy

Women in STEM Careers program (WiSC)

WiSC provides professional development opportunities for young women in STEM degrees. For more information, visit: set.adelaide.edu.au/women-in-stem

Professional accreditation

Graduates qualify for professional membership with Engineers Australia.

Career prospects

Employment growth for the majority of engineering roles ranges broadly from stable to very strong[^], with STEM jobs predicted to grow nearly twice as fast as other occupations[†].

* Academic Ranking of World Universities by Subject, 2022.

[^] joboutlook.gov.au/occupations

[†] dese.gov.au/newsroom/articles/stem-jobs-are-growing-faster-other-jobs

	Degrees
Undergraduate	<ul style="list-style-type: none"> • Bachelor of Construction Management • Bachelor of Engineering (Honours) (Architectural and Structural) • Bachelor of Engineering (Honours)(Chemical) • Bachelor of Engineering (Honours)(Civil) • Bachelor of Engineering (Honours) (Electrical and Electronic) • Bachelor of Engineering (Honours) - Engineering Pathway • Bachelor of Engineering (Honours) (Environmental and Climate Solutions) • Bachelor of Engineering (Honours)(Mechanical) • Bachelor of Engineering (Honours)(Mining) • Bachelor of Engineering (Honours)(Petroleum) • Bachelor of Engineering (Honours)(Petroleum) with major • Bachelor of Engineering (Honours)(Software)
Postgraduate coursework	<ul style="list-style-type: none"> • Master of Biopharmaceutical Engineering • Master of Engineering (Aerospace) • Master of Engineering (Chemical) • Master of Engineering (Civil and Environmental) • Master of Engineering (Civil and Structural) • Master of Engineering (Electrical) • Master of Engineering (Electronic) • Master of Engineering (Mechanical) • Master of Engineering (Mechatronic) • Master of Engineering (Mining) • Master of Marine Engineering • Master of Materials Engineering • Master of Petroleum Engineering

Environment and sustainability

Environment and sustainability professionals work to preserve planetary health, tackle climate change and secure water and energy supplies.





Ranked #33 globally for Water Resources Engineering*



Ranked top-100 globally for Earth and Marine Sciences^

100

Ranked top-100 globally for Geology^



Master environmental management at all scales

The University of Adelaide is internationally renowned for its capability in all scales of spatial imaging and environmental management, from unmanned aircraft to satellites and spatial big-data analysis.

Here you'll learn how to use advanced technology such as remote sensing, geographic information systems, ecological modelling tools and multi-objective decision support systems to understand and manage any environment—natural or managed, land-based, aquatic or marine.

Protect our most precious resource

We're also widely recognised for our multidisciplinary expertise in water systems management. Our world-leading researchers are highly experienced in developing bespoke technology and scientific solutions to optimise—both environmentally and commercially—water use, supply and treatment.

Immersed in this learning environment, you could build valuable knowledge and skills in:

- water supply and distribution system planning, design and operation
- rainfall runoff modelling
- river health prediction and management
- predicting, modelling and testing water demand, quality and availability
- soil settlement prediction and microbiology studies
- wastewater treatment and contaminant removal
- environmental remediation.

The Academy by Deloitte

Students undertaking an eligible undergraduate degree are able to be part of The Academy by Deloitte. To find out more, visit: adelaide.edu.au/the-academy

Women in STEM Careers program (WiSC)

WiSC provides professional development opportunities for young women in STEM degrees. For more information, visit: set.adelaide.edu.au/women-in-stem

Career prospects

Employment growth for the majority of environment- and sustainability-related roles ranges broadly from stable to very strong†, with STEM jobs predicted to grow nearly twice as fast as other occupations**.

* *Academic Ranking of World Universities by Subject, 2022.*

^ *QS World University Rankings by Subject, 2022.*

† joboutlook.gov.au/occupations

** dese.gov.au/newsroom/articles/stem-jobs-are-growing-faster-other-jobs

Undergraduate	Degrees
<ul style="list-style-type: none"> • Bachelor of Architectural Design • Bachelor of Construction Management • Bachelor of Construction Management (Honours) • Bachelor of Engineering (Honours) (Architectural and Structural) • Bachelor of Engineering (Honours)(Chemical) • Bachelor of Engineering (Honours)(Civil) • Bachelor of Engineering (Honours) (Electrical and Electronic) • Bachelor of Engineering (Honours) (Environmental and Climate Solutions) • Bachelor of Engineering (Honours)(Mechanical) • Bachelor of Environmental Policy and Management • Bachelor of Marine and Wildlife Conservation • Bachelor of Science • Bachelor of Science (Advanced) • Bachelor of Science (Mineral Geoscience) 	
<p>Postgraduate coursework</p> <ul style="list-style-type: none"> • Master of Architecture with Master of Landscape Architecture • Master of Architecture by coursework • Master of Construction Management • Master of Engineering (Aerospace) • Master of Engineering (Chemical) • Master of Engineering (Civil and Environmental) • Master of Engineering (Civil and Structural) • Master of Engineering (Electrical) • Master of Engineering (Electronic) • Master of Engineering (Mechanical) • Master of Engineering (Mechatronic) • Master of Environmental Policy and Management • Master of Landscape Architecture 	

Health and medical sciences

Health and medical science professionals work to improve the health of individuals and populations by preventing disease and promoting wellbeing.





The University of Adelaide provided me so many opportunities to find my passion and drive for future endeavours. From the wide range of courses and topics to learn, studying at university has been a great life experience."

Adrian Duran

Bachelor of Health and Medical Sciences (Honours)



Producing 'above world standard' health research[^]

Experience a remarkable health culture

The University of Adelaide's rich history of world-class health education and research spans more than 135 years. We conduct breakthrough health research—consistently ranked in the top 1% of universities internationally—that leads to new treatments, new ways of thinking, and the development of new health policies.

Career prospects

Employment growth for the majority of health and medical sciences roles ranges broadly from stable to very strong[†].

^{*} *THE World University Rankings by Subject, 2023.*

[^] *Excellence in Research for Australia, 2018.*

[†] *National Skills Commission*



Ranked #59 globally for Clinical and Health^{*}

Open the door to multiple career options

The capabilities you gain from our health and medical sciences degrees will be extensive, readily transferable, and highly sought-after, ideally preparing you for a wide variety of health careers. This includes in:

- medical research
- nutrition science
- health policy
- community health
- diagnostics and pathology laboratory work
- pharmaceutical and biotechnology companies.



Strong industry growth[†]

The Academy by Deloitte

Students undertaking an eligible undergraduate degree are able to be part of The Academy by Deloitte. To find out more, visit: adelaide.edu.au/the-academy



Degrees	
Undergraduate	<ul style="list-style-type: none"> • Bachelor of Health and Medical Sciences • Bachelor of Health and Medical Sciences (Advanced)
Postgraduate coursework	<ul style="list-style-type: none"> • Graduate Certificate in Alcohol and Drug Studies • Master of Biostatistics • Master of Minimally Invasive Surgery • Master of Public Health • Master of Science in Addiction Studies

Humanities and social sciences

Understand humanity's complex and fascinating mix of cultures, values and beliefs to enhance contemporary and future society.





Ranked 51-90 globally in Classics & Ancient History*



Ranked top 51-100 globally in Development Studies*



Ranked 51-100 globally in Philosophy*



Remarkable career diversity

Our humanities and social sciences degrees can equip you for a wide range of valuable and rewarding roles, tackling some of society’s great challenges. This includes in:

- social policy impact assessment and planning
- natural resource management
- corrections systems
- immigration and foreign affairs
- fraud investigation
- housing and health services
- disability advocacy and support
- youth development.

An enviable location

The University of Adelaide presents an ideal location for humanities study. Our main campus’s position in the heart of our city’s central business district and cultural precinct puts a vast number of related bodies and organisations—government, private sector and not-for-profit—within an easy walk.

Capitalising on this advantage, you’ll have ample opportunity to deepen your real-world understanding through hands-on experience with one of these organisations in an extended internship.

The Academy by Deloitte

Students undertaking an eligible undergraduate degree are able to be part of The Academy by Deloitte. To find out more, visit: adelaide.edu.au/the-academy

Career prospects

The rise of AI handling complex but routine work, makes the kind of critical and creative thought we aim to foster, more distinctive and valuable. Employment growth for the majority of humanities and social sciences roles ranges broadly from stable to very strong[†].

* QS World University Rankings by Subject, 2022, 2023.
† joboutlook.gov.au/occupations

Degrees	
Undergraduate	<ul style="list-style-type: none"> • Bachelor of Arts • Bachelor of Arts (Advanced) • Bachelor of Criminology • Bachelor of Environmental Policy and Management • Bachelor of International Development • Bachelor of International Relations • Bachelor of Languages • Bachelor of Philosophy, Politics and Economics • Bachelor of Sociology
Postgraduate coursework	<ul style="list-style-type: none"> • Master of Arts • Master of Environmental Policy and Management • Master of International Security • Master of Public Policy



Studying the Bachelor of Criminology at the University of Adelaide has allowed me to learn about different areas of crime and deviance from both a social and scientific perspective. My degree has increased my knowledge in an area which I’m fascinated in, making my life at university enjoyable and rewarding.”

Gabriella Ker

Bachelor of Criminology (minor in Psychology)

Law

Legal professionals build outstanding critical thinking and leadership qualities, equipping them for success in a wide range of careers throughout society.





Ranked #87
in the world
for Law*

08

8 partnerships
with top
overseas
universities^



Sharpen skills
in community
outreach clinics



The GDLP team includes personnel from the Law Society of South Australia and University of Adelaide. Their guidance and assistance is of immense value, especially when you start juggling work, studies and life.”

Mario Pegoli
GDLP (student), LLB (graduate)

Join a rich culture of success

The Adelaide Law School was established in 1883, making it Australia’s second oldest law school, and one of the world’s oldest legal educators in the common law tradition.

In our nearly 140 years of history we’ve shaped countless future leaders who’ve gone on to enjoy success not only in the legal profession, but politics, international business, diplomacy, health, policy and the media. Our alumni include:

- Australia’s first female Supreme Court judge and state governor, Dame Roma Mitchell, AC
- Australia’s first female Foreign Affairs Minister, the Hon. Julie Bishop, MP
- former Premier of South Australia the Hon. Jay Weatherill, AO.

Gain vast real-world experience

Adelaide Law School operates five free legal advice clinics for use by the local community, providing fantastic opportunities for you to sharpen your skills working on real legal matters in your final year of study. Places in these clinics are limited and are subject to an application process.

These include the:

- Adelaide Legal Outreach Services, advising on child support, family matters, fines, contract issues, and criminal law
- Magistrates Court Legal Advice Service, assisting with minor civil disputes
- Equal Opportunity Commission Legal Advice, advising on discrimination, harassment and victimisation
- Entrepreneur and Venture Advice Clinic, providing legal support to individuals and small-to-medium enterprises related to their businesses

- Administrative Appeals Legal Advice Service, supporting clients wishing to appeal decisions at the Administrative Appeals Tribunal (a national body), and the South Australian Civil and Administrative Tribunal.

And in all cases, you’ll work under the supervision of qualified solicitors.

Professional accreditation

Our Bachelor of Laws is accredited by the Legal Practitioners’ Education and Admission Council in South Australia; and provides the academic foundation for admission to legal practice throughout Australia. To be admitted to practice in Australia, however, you must complete further practical legal training. Our Graduate Diploma in Legal Practice satisfies this requirement.

Career prospects

Employment growth for the majority of law-related roles ranges broadly from moderate to very strong†.

* *Times Higher Education World University Rankings by Subject, 2023.*

^ *Oxford University, UK; Mannheim University, Germany; University of Lausanne, Switzerland; Meiji Gakuin University, Japan; OP Jindal Global University, India; Peking University, China; University of Montreal and University of Alberta, Canada*

† *joboutlook.gov.au/occupation*

Degrees	
Undergraduate	<ul style="list-style-type: none"> • Bachelor of Criminology • Bachelor of Laws
Postgraduate coursework	<ul style="list-style-type: none"> • Graduate Diploma in Legal Practice • Master of Business Law • Master of Laws • Master of Public Policy

Mathematical sciences

Mathematical scientists drive progress in everything from biomedical research and finance to cybersecurity, animation and space travel.



144

Ranked #144 globally for Mathematics*



Research 'well above world standard' in Pure and Applied maths^



Research 'well above world standard' in Statistics^



Gain skills in global demand

The University of Adelaide's mathematical sciences degrees are renowned for providing outstanding training in rigour and logical thinking. You'll graduate with exceptional problem-solving and research skills, making you highly sought-after by employers in a wide range of fields. These include:

- engineering and technology
- pharmaceuticals
- telecommunications
- banking, finance and insurance
- meteorology
- scientific research
- video game development
- teaching.

The Academy by Deloitte

Students undertaking an eligible undergraduate degree are able to be part of The Academy by Deloitte. To find out more, visit: adelaide.edu.au/the-academy

Career prospects

Our graduates have secured high-level jobs with many leading organisations, such as Australia's: Commonwealth Scientific and Industrial Research Organisation (CSIRO); Defence Science and Technology Group (DSTG); Bureau of Meteorology; and Bureau of Statistics.

Employment growth for the majority of mathematical sciences-related roles ranges broadly from moderate to very strong[†], with STEM jobs predicted to grow nearly twice as fast as other occupations^{††}.

Women in STEM Careers program (WiSC)

WiSC provides professional development opportunities for young women in STEM degrees. For more information, visit: set.adelaide.edu.au/women-in-stem

* QS World University Rankings by Subject, 2022.

^ Excellence in Research for Australia, 2018.

† joboutlook.gov.au/occupations

†† dese.gov.au/newsroom/articles/stem-jobs-are-growing-faster-other-jobs

Degrees

Undergraduate

- Bachelor of Applied Data Analytics
- Bachelor of Information Technology
- Bachelor of Mathematical Sciences
- Bachelor of Mathematical Sciences (Honours)
- Bachelor of Mathematical Sciences (Advanced)
- Bachelor of Mathematical and Computer Sciences
- Bachelor of Teaching (Secondary) with Bachelor of Mathematical and Computer Sciences

Postgraduate coursework

- Master of Artificial Intelligence and Machine Learning
- Master of Computer and Innovation
- Master of Cyber Security
- Master of Data Science
- Master of Mathematical Sciences

Media

Media professionals are at the forefront of creativity and innovation in communication, education and entertainment





Globally ranked top-175 for Arts and Humanities*



Future-focused and industry-informed teaching



Internships for real-world experience



Huge variety of career paths

Our media-related degrees offer enormous scope to follow your individual interests and passions. There are 9 different specialisations to choose from in our Bachelor of Media alone, including:

- Social Media and Digital Promotion
- Immersive Media (including virtual and augmented reality)
- Visual Design
- Story Production (including for TV cinema and online)
- Educational Media
- Journalism
- Digital Humanities
- Marketing
- Film Studies.

An enviable location

The University of Adelaide presents an ideal location for media study. Our main campus's position in the heart of our city's central business district and cultural precinct puts a

vast number of related bodies and organisations—government, private sector and not-for-profit—within an easy walk.

Capitalising on this advantage, you'll have ample opportunity to deepen your real-world understanding through hands-on experience with one of these organisations in an extended internship.

Career prospects

Employment growth for the majority of media-related roles ranges broadly from moderate to very strong^.

* Times Higher Education Rankings by Subject, 2023; QS World University Rankings by Subject, 2022.

† joboutlook.gov.au/occupations

Degrees	
Undergraduate	<ul style="list-style-type: none"> • Bachelor of Creative Arts • Bachelor of Media
Postgraduate coursework	<ul style="list-style-type: none"> • Master of Immersive Media Technologies • Master of Media (Strategic Communications)



University has played a fundamental part in my professional development and has allowed me to gain a strong insight into the media industry. It has shaped my learnings and allowed me to understand the expectations and standards across various sectors of the media."

Carina Stathis

Bachelor of Media with Bachelor of Arts

Medicine

Protect and promote health and wellbeing, alleviate pain and suffering, and help people live full and active lives.



59

Ranked #59 globally for Clinical and Health*



Producing medical research 'well above world standard'^



Most advanced health simulation technology in Australasia



Be part of a remarkable health culture

By studying medicine at the University of Adelaide you'll become part of a rich history of world-class health education and research that stretches back over 135 years. During that time, we've educated 24 health-focused Rhodes Scholars and been associated with four health-related Nobel Laureates. This includes Howard Florey, whose contribution to penicillin's development has helped save hundreds of millions of lives all over the world.

With a strong emphasis on productive research and teaching partnerships, Adelaide Medical School provides the high-level medical knowledge and clinical skills you need to succeed, and the advanced research and innovation capabilities that industry demands.

Health excellence is written in our DNA—and we'd be delighted to share it with you.

Gain an incredible depth and breadth of experience

Throughout your time with us you will have continual opportunities to develop and apply the medical knowledge and skills you're building. You'll experience clinical placements in real health care settings. And you'll learn in facilities that are second-to-none, including:

- Adelaide Health and Medical Sciences building, our flagship teaching and research facility in the heart of the Adelaide Biomed City precinct
- the Ray Last Laboratories, our specialist facilities for anatomy and surgical skills training
- Adelaide Health Simulation, the most technologically advanced health simulation facility in Australasia

Career prospects

Employment growth for the majority of medical roles ranges from strong to very strong†.

* *THE World University Rankings by Subject, 2023.*

^ *Excellence in Research for Australia, 2018.*

† *National Skills Commission.*

	Degrees
Undergraduate	<ul style="list-style-type: none"> • Bachelor of Medical Studies and Doctor of Medicine
Postgraduate coursework	<ul style="list-style-type: none"> • Graduate Certificate in Alcohol and Drug Studies • Master of Minimally Invasive Surgery

Mental health and wellbeing

Mental health professionals help people understand their emotions and behaviours and manage their lives in constructive ways.



85

Ranked #85 globally for Life Sciences and Medicine*



Producing 'above world standard' research in Psychology^



Leads into multiple careers with strong demand†



Make a meaningful difference

With around 1 in 5 people experiencing challenges with their mental health#, the focus on mental health and wellbeing has never been more important.

If you'd like to make a real difference to the health and wellbeing of individuals and populations, now is the time—and our degrees, majors and specialisations will provide the tools.

Give yourself multiple career options

Our mental health- and wellbeing-related degrees can get you started on countless rewarding career paths. You might work in mental health planning, administration or research. You could play an important role in community wellbeing services. Or perhaps you'll turn your hand to market research or health communication and community engagement. And if you complete one of our masters-level psychology programs, you can become a practising clinical, health or organisational psychologist.

The Academy by Deloitte

Students undertaking an eligible undergraduate degree are able to be part of The Academy by Deloitte. To find out more, visit: adelaide.edu.au/the-academy

Career prospects

Employment growth for the majority of mental health related roles ranges from strong to very strong†.

* QS Ranking of World Universities by Subject, 2022.

^ Excellence in Research for Australia, 2018.

The National Health Survey, 2017-18.

† National Skills Commission.

	Degrees
Undergraduate	<ul style="list-style-type: none">• Bachelor of Health and Medical Sciences• Bachelor of Health and Medical Sciences (Advanced)• Bachelor of Psychological Science• Bachelor of Psychology (Advanced)(Honours)• Bachelor of Sociology
Postgraduate coursework	<ul style="list-style-type: none">• Master of Counselling and Psychotherapy• Master of Psychology (Clinical)• Master of Psychology (Health)• Master of Psychology (Organisational and Human Factors)• Master of Science in Addiction Studies

Music

Music professionals use the medium of sound to entertain and convey emotion, to engage our minds and feed our souls.





The Elder Conservatorium of Music has a long history and a good reputation for providing students with a wide range of learning subjects and practical opportunities. I can always get the support and help of teachers and peers when I encounter difficulties in my study. There is a friendly and positive learning environment and a strong academic atmosphere.”

Lin Tong
Bachelor of Music
(Classical Performance)

175

Ranked globally top-175 Arts and Humanities*



Australia's longest established music conservatorium



Producing music research rated 'above world standard'^



Experience a remarkable musical culture

As a University of Adelaide music student, you'll be part of an incredibly rich history.

Our Elder Conservatorium was established in 1883 as the first conservatorium of music in Australia, and we've remained one of our country's most distinguished tertiary music schools for almost 140 years.

We've built close ties with other leading musical institutions around the world, including in the UK, USA, Canada, Asia and Europe. And our graduates have gone on to hold positions of national and international influence throughout the industry. This includes as performers, composers, educators, scholars and administrators.

Gain strong industry connections

Whichever musical path you choose with us—and we offer many—you'll benefit from a breadth and depth of industry connections that only an institution of our standing can provide. Your opportunities will include:

- exciting industry internships
- guest instruction and mentoring from leading professionals
- frequent networking opportunities with potential employers at student performances and other on-campus events.

Your passion for music could take you anywhere from being a session musician, composer or recording artist, to a songwriter, musical theatre performer, producer, sound engineer or music teacher.

Career prospects

Employment growth for music-related roles is predicted to remain stable†.

* *Times Higher Education Rankings by Subject, 2023; QS World University Rankings by Subject, 2022.*

^ *Excellence in Research for Australia, 2018.*

† joboutlook.gov.au/occupations

Degrees

Undergraduate

- Bachelor of Music
- Bachelor of Music (Advanced)
- Bachelor of Music (Classical Performance)
- Bachelor of Music (Classical Voice)
- Bachelor of Music (Jazz Performance)
- Bachelor of Music (Music Composition)
- Bachelor of Music (Music Education and Pedagogy)
- Bachelor of Music (Musicology)
- Bachelor of Music (Popular Music)
- Bachelor of Music (Sonic Arts)
- Bachelor of Music Theatre

Postgraduate coursework

- Master of Arts
- Master of Music (Performance and Pedagogy)
- Master of Music (Performance Studies)

Nursing

Nurses deliver and support health care at all levels, from dressing wounds and taking vitals, to treating children and caring for the elderly.





Ranked #46 globally for Nursing[^]

01

Australia's #1 for overall student experience*



Most advanced health simulation technology in Australasia



Be part of a remarkable health culture

Study nursing at Adelaide and you'll join a world-class nursing school ranked in the top 50 worldwide[^]. Taught by passionate and experienced staff who are experts in their field, our close-knit nursing programs ensure you're not just a face in the crowd.

You'll be surrounded by transformative nursing research that is consistently rated 'well above world standard'[#]. And you'll benefit from the dedication and expertise of our extended team of clinicians and academics.

Health excellence is written in our DNA—and we'd be delighted to share it with you.

Gain an incredible depth and breadth of experience

Throughout your time with us you will have opportunities to practise applying the knowledge and skills you're building. This includes through:

- our Adelaide Health Simulation facility, the most technologically advanced health simulation facility in Australasia

- extensive clinical placements in real health care settings.

You'll emerge with not only the intellectual and practical capability to support and deliver lifesaving and life-enhancing health care, but the real-world confidence to immediately contribute in collaborative health care settings.

Career prospects

Employment growth for the majority of nursing roles ranges from strong to very strong[†].

[^] QS Ranking of World Universities by Subject, 2022.

* Good Universities Guide, 2022.

[†] joboutlook.gov.au/occupations

[#] 2018 Excellence in Research in Australia (ERA).

	Degrees
Undergraduate	<ul style="list-style-type: none"> • Bachelor of Nursing
Postgraduate coursework	<ul style="list-style-type: none"> • Master of Clinical Nursing • Master of Nursing Science



Psychology

Psychology is the study of human behaviour and how people think, feel and act. Based on scientific inquiry, psychology holds the potential to create a brighter future for all.



150

Ranked 150 globally for Psychology*



Producing 'above world standard' research in Psychology^



Leads into multiple careers with strong demand†



Be part of a remarkable health culture

The University of Adelaide has a reputation for excellence in health education dating back more than 135 years. We're also home to one of the world's top 150 psychology schools*.

Our School of Psychology has strong connections to industry, with expertise in the areas of health, disability and the lifespan; brain and cognition; and social and organisational psychology. All our teaching is informed by our research, which is universally rated 'above world standard'^.

Give yourself multiple career options

Our psychology and psychology-related degrees can get you started on countless rewarding career paths.

Psychology addresses questions like: Why do we forget? What drives human conflict? How do children acquire language? What causes mental health problems? By studying psychology, you will develop advanced critical thinking skills and a unique understanding of human behaviour. These skills will be valuable to a huge range of jobs and sectors, including human resource management, advertising, marketing and research. Or, you might work in community services and provide mental health services to children or adults.

And if you complete one of our masters-level psychology programs, you can become a practising clinical, health or organisational psychologist.

The Academy by Deloitte

Students undertaking an eligible undergraduate degree are able to be part of The Academy by Deloitte. To find out more, visit: adelaide.edu.au/the-academy

Career prospects

Employment growth for the majority of psychology-related roles ranges from strong to very strong†.

* QS World University Rankings by Subject, 2022.

^ Excellence in Research for Australia, 2018.

† National Skills Commission

Degrees

Undergraduate

- Bachelor of Psychological Science
- Bachelor of Psychology (Advanced)(Honours)
- Bachelor of Sociology

Postgraduate coursework

- Master of Counselling and Psychotherapy
- Master of Psychology (Clinical)
- Master of Psychology (Health)
- Master of Psychology (Organisational and Human Factors)



Public Health

Protect and improve the health of communities around the world by preventing disease and promoting wellbeing.



85

Ranked 85 globally for Life Sciences and Medicine*



Producing 'above world standard' public health research^



96 globally for Public, Environmental and Occupational Health†



Experience a remarkable health culture

Study public health at the University of Adelaide and you'll become part of a rich history of world-class health education and research that stretches back over 135 years.

You'll also join a university ranked in the top 100 worldwide for public health*.

Our community of leading scientists, educators and students are working together to advance innovative ideas to change individual behaviours, public policies and health care practices.

Create significant career opportunity

The capabilities you gain from our public health degrees will be extensive, readily transferable and highly sought-after. You'll be well prepared to start—or advance—your career in a wide variety of health areas.

You might tackle major chronic illnesses, advocate for better child health outcomes, fight new and emerging infectious diseases, or develop policies and practices to reduce the global burden of disease.

Whatever you choose to do, you'll be involved in making a healthier world for all. This includes in:

- medical research
- health policy and advocacy
- health education and outreach services
- government agencies
- community health organisations.

The Academy by Deloitte

Students undertaking an eligible undergraduate degree are able to be part of The Academy by Deloitte. To find out more, visit: adelaide.edu.au/the-academy

Career prospects

Employment growth for the majority of public-health-related roles ranges broadly from stable to very strong. Health is one of Australia's largest and fastest growing industries, with 16% industry growth predicted by 2026^{††}. In South Australia, the health and medical industries sector is forecast to more than double by 2030 to reach \$5 billion.

* QS World University Rankings by Subject, 2022.

^ Excellence in Research for Australia, 2018.

† US News Best Global Universities, 2022.

†† National Skills Commission

Degrees

Undergraduate

- Bachelor of Health and Medical Sciences
- Bachelor of Health and Medical Sciences (Advanced)

Postgraduate coursework

- Master of Biostatistics
- Master of Counselling and Psychotherapy
- Master of Public Health
- Master of Public Policy

“

I chose to study the Master of Public Health at the University of Adelaide to gain a global perspective on public health issues and improve my knowledge and skills to further my career.”

Romy Hidayat
Master of Public Health

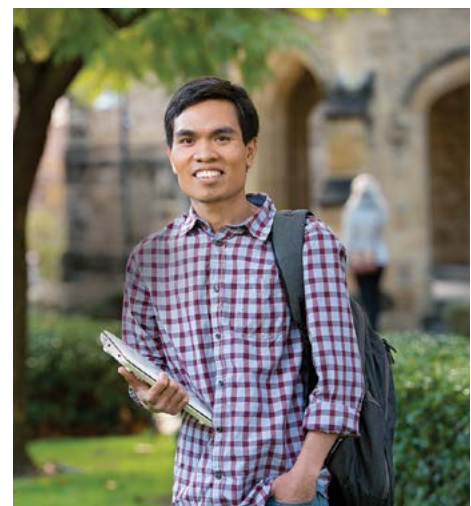

Sciences

Scientists tackle the world's biggest challenges, such as extending life, ending world hunger, and fighting climate change.





Ranked #124 globally for Natural Sciences*

85

Ranked #85 globally for Life Sciences*



Producing scientific research 'well above world standard'^



Surround yourself with science excellence

As a University of Adelaide science student, you'll be part of an incredibly high-achieving community. The overall quality of our broad suite of Life Sciences and Natural Sciences programs is ranked #85 and #124 in the world respectively*, while in individual disciplines, we're:

- #45 globally in Agricultural Sciences†
- #51-60 in Veterinary Science*
- top 100 in Geology, Earth and Marine Science*
- #103 in Chemistry*
- #144 in Physics and Astronomy*.

Fantastic facilities and flexible skills

Regardless of your chosen scientific discipline, you'll have the opportunity to learn—and gain practical, hands-on experience—in truly world-class facilities.

For flexibility in your degree our Bachelor of Science degree has 13 majors that you can choose from.

It could be our state-of-the-art veterinary hospital; the largest teaching winery in Australia; or the third largest agricultural research precinct in the world. Perhaps you'll make use of our in-house supercomputer for lightning-fast data analysis.

Whatever your path, you'll graduate with highly sought-after and transferable skills in communication, critical thinking and creative problem solving, ready to tackle the world's greatest challenges.

The Academy by Deloitte

Students undertaking an eligible undergraduate degree are able to be part of The Academy by Deloitte. To find out more, visit: adelaide.edu.au/the-academy

Women in STEM Careers program (WiSC)

WiSC provides professional development opportunities for young women in STEM degrees. For more information, visit: set.adelaide.edu.au/women-in-stem

Career prospects

Employment growth for the majority of science-related roles ranges from stable to very strong**, with STEM jobs predicted to grow nearly twice as fast as other occupations^^.

* QS World University Rankings by Subject, 2022.

** joboutlook.gov.au/occupations

^ *Agricultural and Veterinary Sciences, Chemical Sciences, Earth Sciences, Physical Sciences, Excellence in Research for Australia, 2018.*

^^ dese.gov.au/newsroom/articles/stem-jobs-are-growing-faster-other-jobs

† *Academic Ranking of World Universities by Subject, 2022*

Degrees

Undergraduate

- Bachelor of Agricultural Sciences
- Bachelor of Applied Data Analytics
- Master of Biostatistics
- Bachelor of Biotechnology
- Bachelor of Biotechnology (Honours)
- Master of Counselling and Psychotherapy
- Bachelor of Food and Nutrition Science
- Bachelor of Food and Nutrition Science (Honours)
- Bachelor of Marine and Wildlife Conservation
- Bachelor of Science
- Bachelor of Science (Honours)
- Bachelor of Science (Advanced)
- Bachelor of Science (Advanced)(Honours)
- Bachelor of Science (Animal Behaviour)
- Bachelor of Science (Animal Science)
- Bachelor of Science (Biomedical Science)
- Bachelor of Science (High Performance Computational Physics)(Honours)
- Bachelor of Science (Mineral Geoscience)
- Bachelor of Science (Space Science and Astrophysics)
- Bachelor of Science (Veterinary Bioscience)
- Bachelor of Teaching (Secondary) with Bachelor of Science
- Bachelor of Veterinary Technology
- Bachelor of Viticulture and Oenology

Postgraduate coursework

- Doctor of Veterinary Medicine
- Master of Biotechnology (Biomedical)
- Master of Biotechnology (Biomedical)(Advanced)
- Master of Global Food and Nutrition Science
- Master of Medical Radiation Physics
- Master of Viticulture and Oenology

Teaching and education

Spark young people's interests, fuel their developing passions, and guide their learning to prepare them for life and career success.





Ranked #75 in the world for Education*



School teaching placements in each year of degree



Australia's only Apple eLearning program



I really enjoy interacting with international students from diverse communities, and learning their unique cultures gave me a sense of cross-cultural understanding during my University life."

Wai Maung
Master of Education

Graduate ready to run the classroom

As a University of Adelaide teaching student, you'll graduate with the real-world skills and confidence to immediately enter the classroom and lead young people's learning.

With us you will:

- get hands-on practical teaching experience through in-school placements in every study year
- deepen your practical experience through teaching internships
- learn from a strong network of world-class teaching professionals and education experts.

Master digital learning technologies

The University has partnered with Apple Australia and New Zealand to be the only Australian university incorporating the Apple eLearning program in teaching degrees. The program will enable you to:

- develop the ability to create outstanding learning resources and lesson plans with current-generation iPads

- hone your digital technology teaching skills through placements in some of Australia's most cutting-edge schools
- gain internationally recognised Apple Teacher status.

Career prospects

Employment growth for the majority of teaching and education-related roles ranges from stable to very strong†.

* *Times Higher Education World University Rankings by Subject, 2023.*

† joboutlook.gov.au/occupations

	Degrees
Undergraduate	<ul style="list-style-type: none"> • Bachelor of Teaching (Secondary) with Bachelor of Arts • Bachelor of Teaching (Secondary) with Bachelor of Mathematical and Computer Sciences • Bachelor of Teaching (Secondary) with Bachelor of Music • Bachelor of Teaching (Secondary) with Bachelor of Science
Postgraduate coursework	<ul style="list-style-type: none"> • Master of Education • Master of Teaching (Secondary)

Technology

Gain the knowledge and skills to create and apply technology that changes people's lives, and our planet, for the better.



26

Ranked #26 globally for Computer Vision*



Ranked #32 globally for Automation and Control^



Ranked #41 globally for Computer Science and Engineering^



An incredibly industry-connected environment

The University of Adelaide provides one of the most stimulating environments in the world for technology-related study. Our main city campus stands literally next door to Lot Fourteen, Adelaide's thriving innovation and technology precinct, which includes:

- our University's own world-leading Australian Institute of Machine Learning (AIML), the largest machine learning research centre in Australia
- the Australian Cyber Collaboration Centre (A3C), in which we collaborate with the Australian Government's Defence Science and Technology group and others
- the Australian Space Agency, Space Discovery Centre, and Mission Control Centre.

Other organisations with a Lot Fourteen presence include Microsoft Azure Space, Amazon, Inovor Technology, and the Massachusetts Institute of Technology (MIT) bigdata Living Lab—all of whom our AIML partners with in ongoing real-world research.

Give yourself a career superpower

Technology and AI is reshaping virtually every industry. Gaining the skills to play a part in that at the University of Adelaide—recognised worldwide for computer science leadership—will give you incredible career scope. You could find yourself:

- developing applications that strengthen capabilities in fields as varied as disease treatment, climate and weather prediction, cybersecurity, defence, or space exploration
- harnessing critical insights from large datasets to inform public health or environmental policy, social services, or business practices

- enhancing, testing and maintaining precision-engineered products, processes, systems and services.

And whichever path you take, we'll ensure you have the confidence to contribute from your first day in the workforce, by including up to 760 hours of hands-on industry experience in your degree.

Women in STEM Careers program (WiSC)

WiSC provides professional development opportunities for young women in STEM degrees. For more information, visit: set.adelaide.edu.au/women-in-stem

Career prospects

Employment growth for the majority of high-technology roles ranges from strong to very strong†, with STEM jobs predicted to grow nearly twice as fast as other occupations††.

* CS Rankings, 2022.

^ Academic Ranking of World Universities by Subject, 2022.

† joboutlook.gov.au/occupations

†† dese.gov.au/newsroom/articles/stem-jobs-are-growing-faster-other-jobs

	Degrees
Undergraduate	<ul style="list-style-type: none"> • Bachelor of Computer Science • Bachelor of Computer Science (Advanced) • Bachelor of Information Technology
Postgraduate coursework	<ul style="list-style-type: none"> • Master of Artificial Intelligence and Machine Learning • Master of Computer Science • Master of Computing and Innovation • Master of Cyber Security • Master of Data Science



Undergraduate students

Ready to take the next step?

Minimum English language requirements

Degrees	IELTS (Academic) minimum scores	TOEFL minimum scores	Pearson Test of English (Academic) minimum scores	C1 (Advanced)
General requirements				
Standard requirements for coursework degrees. Applicable to all undergraduate degrees except those specified below.	Overall band score of 6.5 and Band score of 6.0 in all bands	Internet-based: total score of 79 with a minimum of 21 in writing, 18 in speaking and 13 in reading and listening	Overall score of 58 and Skills profile of no less than 50 in all skills	Overall score of 176 and Individual score of 169 in all skills
School of Education All undergraduate degrees, including double degrees*.	Overall band score of 7.0 and Band score of 7.0 in all bands	Internet-based: total score of 94 with a minimum of 27 in writing, 23 in speaking and 24 in reading and listening	Overall score of 65 and Skills profile of 65 in writing, speaking, reading and listening	Overall score of 185 and Individual score of 185 in writing, speaking, reading and listening
Law School All undergraduate degrees, including double degrees.	Overall band score of 7.0 and Band score of 7.0 in writing and speaking and Band score of 6.5 in reading and listening	Internet-based: total score of 94 with a minimum of 27 in writing, 23 in speaking and 20 in reading and listening	Overall score of 65 and Skills profile of 65 in writing and speaking and Skills profile of 58 in reading and listening	Overall score of 185 and Individual score of 185 in writing and speaking and Individual score of 176 in reading and listening
School of Animal and Veterinary Science • Bachelor of Science (Veterinary Bioscience)	Overall band score of 7.0 and Band score of 7.0 in all bands	Internet-based: total score of 94 with a minimum of 27 in writing, 23 in speaking and 24 in reading and listening	Overall score of 65 and Skills profile of 65 in writing, speaking, reading and listening	Overall score of 185 and Individual score of 185 in writing, speaking, reading and listening

These entry requirements are correct at time of printing. For up-to-date information, visit: international.adelaide.edu.au/admissions/how-to-apply/admission-requirements

The University of Adelaide reserves the right to make the final decision regarding admission to the University.

* Applicants seeking entry to these degrees must present specified IELTS/TOEFL/Pearson/CAE/OET scores to meet the English language proficiency requirements and are not permitted to undertake an Academic English PEP pathway.

What you'll find in the following pages.



Information on university pathway programs and minimum English language proficiency requirements for all of our undergraduate degrees.



Step-by-step guide of the undergraduate application process—from submitting an application to arriving in Adelaide for on-campus orientation.



Summary table of all our undergraduate degrees, including entry requirements, prerequisites and indicative tuition fees.

Degrees	IELTS (Academic) minimum scores	TOEFL minimum scores	Pearson Test of English (Academic) minimum scores	C1 (Advanced)	Occupational English Test (OET)
Adelaide Dental School Bachelor of Dental Surgery* Bachelor of Oral Health*	Overall band score of 7.0 and Band score of 7.0 in all bands	Internet-based: total score of 94 with a minimum of 27 in writing, 23 in speaking and 24 in reading and listening	Overall score of 65 and Skills profile of 65 in writing, speaking, reading and listening	Overall score of 185 and Individual score of 185 in writing, speaking, reading and listening	A minimum score of 350 (grade B) in each of the four components (listening, reading, writing and speaking)
Adelaide Medical School • Bachelor of Medical Studies/ Doctor of Medicine*	Overall band score of 7.0 and Band score of 7.0 in all bands	Internet-based: total score of 94 with a minimum of 27 in writing, 23 in speaking and 24 in reading and listening	Overall score of 65 and Skills profile of 65 in writing, speaking, reading and listening	Overall score of 185 and Individual score of 185 in writing, speaking, reading and listening	A minimum score of 350 (grade B) in each of the four components (listening, reading, writing and speaking)
Adelaide Nursing School • Bachelor of Nursing*	Overall band score of 7.0 and Band score of 7.0 in all bands	Internet-based: total score of 94 with a minimum of 27 in writing, 23 in speaking and 24 in reading and listening	Overall score of 65 and Skills profile of 65 in writing, speaking, reading and listening	Not accepted	A minimum score of 350 (grade B) in each of the four components (listening, reading, writing and speaking)
School of Allied Health Science and Practice • Bachelor of Occupational Therapy (Honours)* • Bachelor of Physiotherapy (Honours)*	Overall band score of 7.0 and Band score of 7.0 in all bands	Internet-based: total score of 94 with a minimum of 27 in writing, 23 in speaking and 24 in reading and listening	Overall score of 65 and Skills profile of 65 in writing, speaking, reading and listening	Overall score of 185 and Individual score of 185 in writing, speaking, reading and listening	Not accepted
• Bachelor of Speech Pathology (Honours)*	Overall band score of 8.0 and Band score of 8.0 in all bands	Internet-based: total score of 112 with a minimum of 26 in writing, 30 in speaking and 28 in reading and listening	Overall score of 82 and Skills profile of 82 in writing, speaking, reading and listening	Overall score of 200 and Individual score of 200 in writing, speaking, reading and listening	Not accepted

Application pathway

Step 1

Application

Apply through one of the University's official international representatives, or via our online application system at: international.adelaide.edu.au/admissions/how-to-apply/apply-now

Payment and documents required

- A non-refundable AUD\$110 application fee.
- Original or certified copies of official student academic qualifications, transcripts, English language test results (if applicable) and any other supporting documents.

Copies can be certified by an authorised staff member of the University of Adelaide, Justice of the Peace, Notary Public, consular official, commissioner for taking affidavits, registrar of the University from which the transcript or parchment is issued, police officer or examining authority.

Australian Year 12 applicants and International Baccalaureate applicants - special group procedure

International students currently completing an Australian Year 12 qualification (in Australia or in any other country) or International Baccalaureate in Australia apply through the South Australian Tertiary Admissions Centre (SATAC) via Uniweb, at: satac.edu.au

International Baccalaureate applicants who are studying overseas apply to: international.adelaide.edu.au/admissions/how-to-apply/apply-now

Medical Studies, Dental Surgery and Oral Health degree applicants

All applicants for these degrees must register and book in for the University Clinical Aptitude Test (UCAT ANZ) and lodge their applications via the online application system before 30 June 2023. The UCAT ANZ booking deadlines can be viewed via: ucat.edu.au/ucat-anz/dates-and-fees

UCAT ANZ fees range from AUD\$305 for tests undertaken in Australia or New Zealand, to AUD\$380 for tests taken overseas/outside Australia and New Zealand.

Further information and contact details

For University of Adelaide cut-off scores, visit: adelaide.edu.au/degree-finder

To apply directly to the University, visit: international.adelaide.edu.au/admissions/how-to-apply/apply-now

International representatives

For a full listing of the University's international representatives, visit: international.adelaide.edu.au/admissions/find-a-university-of-adelaide-agent

Step 2

Application assessment

All applications will be assessed. Successful applicants will be emailed directly (if they applied directly), or via their official representative.

Successful applicants will receive the following:

- Offer of Admission
- Refund information
- Terms and Conditions
- Offer Acceptance Agreement
- Genuine Temporary Entrant (GTE) assessment*
- Payment Form
- Acceptance Information Leaflet.

Unsuccessful applicants will be informed by email.

Students studying an Australian Year 12 qualification

Examination results will be sent directly to SATAC by all relevant examining boards. When results are available, SATAC will email offer details directly to the email address nominated on the student's SATAC application.

* Where applicable.

Step 3

Accept offer

- Complete and sign Offer Acceptance Agreement.
- Read and agree to Terms and Conditions.
- Arrange payment of tuition fee deposit as per instructions in Offer letter.
- Arrange for payment of Overseas Student Health Cover (OSHC) for duration of visa.
- Arrange for payment of English language program fees (if applicable).
- Provide a copy of the Personal Details section of the student's passport. This should include Personal details and signature pages of passport.

- Pay U18 fees and return signed welfare agreement*

Conditional offers

Students who receive a conditional offer must provide documentary evidence that they've met any outstanding conditions, and upload the documentation to their online application to be verified and assessed. A new Offer of Admission may be requested for bank loans or sponsorship purposes.

* *Where applicable*

Step 5

Obtain international student visa

Applicants should lodge their student visa application immediately. This can be done with the assistance of a recognised University of Adelaide agent or representative. Or, if applying directly, by visiting homeaffairs.gov.au/trav/visa/Immi to create an ImmiAccount.

Step 4

Confirmation of Enrolment

After receiving the acceptance documentation listed, the University sends applicants a Confirmation of Enrolment (CoE). Students should use the CoE to apply for an Australian student visa.

Step 6

Enrolment

Prior to orientation, students will receive information about obtaining their University username and password. Then, when enrolments open, students will be able to log in to the Access Adelaide section of the University website and enrol.

Step 7

Prepare for departure

After making travel arrangements, students should consider their accommodation options by visiting: adelaide.edu.au/accommodation. While there, they can also book an airport pickup and temporary accommodation if required (fees apply).

Step 8

Arrive and attend orientation

Students should aim to arrive in Adelaide in time to attend the international student orientation program. Participation in this program will help familiarise students with the city and campus, and provide a chance to meet staff and other students and make friends before commencing studies.

For more information, visit: international.adelaide.edu.au/preparing-to-arrive/orientation

**Welcome to
the University
of Adelaide!**

Preparing for the University of Adelaide

Undergraduate students

A university pathway is a program that you can take before enrolling at university. It is designed to bridge the gap between your grades in your home country and those in Australia.

Pathway programs

A university pathway can better prepare you for your academic studies at university. The pathway programs help you develop the required level of language and independent study skills needed for successful university study, while also providing a supportive environment where friendships can be developed with both international and Australian students.

Students from all over the world, including China, Hong Kong, Malaysia, India, Vietnam, Indonesia, Singapore, Egypt, Oman, Korea and more, choose to study in Australia each year.

The University of Adelaide College

college.adelaide.edu.au

The University of Adelaide College is our preferred pathway partner and provides students with dedicated pathways to undergraduate studies at the University. International students who choose to study at the College—at either the Adelaide campus or Melbourne campus—are provided with a strong academic program presented by experienced and highly qualified teachers. Students work in small classes to ensure individual attention, support and guidance is provided. College students are part of the University of Adelaide; they often

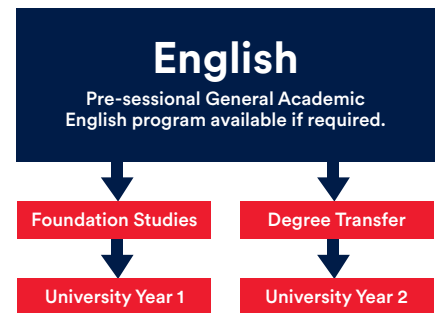

study on campus, share the University's resources and facilities, and—like all our other students—can make the most of the university experience with access to the student clubs and societies.

The University of Adelaide College is an ideal choice for students who:

- are looking for entry to their undergraduate degree of choice at the University of Adelaide
- have dreamt about studying engineering, architecture, medicine, physiotherapy, nursing, business, IT, science and much more at the University of Adelaide, but do not meet the direct entry requirements
- are seeking flexibility around start dates, as there are at least three intakes per year at both the Adelaide campus and Melbourne campus.



Foundation Studies Program

college.adelaide.edu.au/programs/foundation-studies

Students who have completed the equivalent of Australian Year 11 may enrol in the College's Foundation Studies Program. The College offers a highly supportive environment to enable students to succeed academically and personally.

The program is designed to provide students with the core subject knowledge, vital study skills and academic and pastoral support to seamlessly transition into the first year of undergraduate studies at the University of Adelaide.

Students can undertake a standard or accelerated program, across two semesters (Adelaide campus) or three trimesters (Melbourne), over 10 to 11 months. Intakes are available in March, April (Adelaide campus), August and October.

Degree Transfer Program

college.adelaide.edu.au/programs/degree-transfer

Students who have completed the equivalent of Australian Year 12, may enrol in the College's Degree Transfer Program.

Studying with the College successfully prepares students for entry into the second year of their packaged bachelor degree at the University of Adelaide. Students are provided with English language

and learning support to assist them while studying the Degree Transfer Program.

Students will study the first year University syllabus on campus with University of Adelaide students. Upon successful completion students receive credit for the first-year courses studied and entry into the second year of their packaged degree at the University of Adelaide.

The University of Adelaide College

T: +61 (0)8 8313 3430

E: college@adelaide.edu.au

W: college.adelaide.edu.au

Foundation Studies and Degree Transfer programs (The University of Adelaide) CRICOS 00123M

English language programs (Kaplan) CRICOS 03127E

The Academy by Deloitte

Developing
industry-aligned,
career ready skills

Deloitte.



The University of Adelaide and global organisation Deloitte join forces to develop a world-class student experience delivering the in-demand business skills of tomorrow.

- ✓ Paid internship with Deloitte, solving real client problems
- ✓ Tailored electives and professional skill-building
- ✓ Immersive work experience opportunities across multiple industries
- ✓ Postgraduate Professional Certificate completed concurrently with your degree

Open to students studying degrees in Arts, Business, Health, Law, Economics, Sciences, Engineering and Technology.

adelaide.edu.au/the-academy



**make
history.**

Eynesbury College

eynesbury.navitas.com

Eynesbury College welcomes students from all over the world. Its education style is designed to give students the best opportunity to progress to university.

Eynesbury offers English Language (ELICOS), Foundation Studies and Diploma programs. With small classes, flexible timetables and outstanding academic support, Eynesbury will ensure students develop the learning skills necessary to succeed at university and beyond.

Eynesbury is conveniently located in the centre of the city, close to the University of Adelaide, major retail shopping and the Adelaide Central Market.



Foundation Studies

Eynesbury's Foundation Studies Program is specifically designed for international students. The program has provided an excellent pathway into the first year of degrees at the University of Adelaide since 1992. Key to Eynesbury's success is the personalised attention it can provide students due to its small class sizes. The program takes between 8-12 months to complete, with intakes in February, June and October.

Diploma

Eynesbury offers diplomas in Business, Engineering, and Computing & IT. These programs provide a pathway into a related undergraduate degree at the University of Adelaide, with up to one full year of credit.

The diplomas take 8-12 months to complete, with intakes in February, June and October. 98.5% of Eynesbury diploma graduates progress to their preferred degree.

Diploma Studies programs

Eynesbury also offers a Diploma of Business Studies and a Diploma of Computing & IT Studies. These programs take 16-24 months to complete and are available to students with equivalent Australian Year 11 qualifications. Upon successful completion of the Diploma Studies programs, students are eligible to progress to a related undergraduate degree at the University of Adelaide with up to one full year of credit. Intakes are in February, June and October.

CRICOS Provider Number 00561M

Contact details	Foundation Studies	Diploma pathway	Secondary qualifications
Eynesbury College T: +61 8 8216 9000 E: eynesbury@navitas.com W: eynesbury.navitas.com	●	●	●
TAFE South Australia T: +61 8 8207 8279 W: tafesa.edu.au/international		●	
University Senior College (International Program) T: +61 8 8313 4988 F: +61 8 8313 4887 E: usc.international@adelaide.edu.au W: usc.adelaide.edu.au			●

Other foundation studies programs

The University of Adelaide recognises all foundation programs taught by Australian universities (or their partnered providers). Other foundation programs will be considered on a case-by-case basis.

TAFE SA

tafesa.edu.au/international

The University of Adelaide offers formal pathways for many degrees in conjunction with TAFE SA. By studying a Certificate IV, Diploma, Advanced Diploma or Associate Degree, students can often meet the entry requirements for University of Adelaide degrees**. For some degrees, completed TAFE SA qualifications may also be counted as credit.

CRICOS Provider Number 00092B

** Students must also meet English language entry requirements.

fields, help every student flourish through personalised learning and intellectual challenge. Students have access to the academic, cultural and social activities provided at the University of Adelaide.

Modelling the belief to succeed, they work purposefully to provide the best opportunities and outcomes for students in the senior years. All SACE subjects are taught in classes that include local and international students. USC is one of the biggest feeder schools to universities in South Australia (in particular the University of Adelaide), with over 90% of its graduates offered entry into their first-preference degree.

International students will complete USC's Intensive English Program before entering Year 11 classes. They will develop English language skills and cultural orientation for senior secondary schooling in South Australia. The Program includes development of research skills, sciences, mathematics and English language in use.

Students will also complete a SACE subject—the Personal Learning Plan—which is compulsory for all students in South Australia, and have opportunities to engage in cultural and social enrichment activities.

CRICOS Provider Number 2375G

University Senior College

usc.adelaide.edu.au/enrolment/international-enrolment

University Senior College (USC) is a senior secondary independent school based on the University of Adelaide's grounds. The College is dedicated to supporting students through an academic pathway leading to university. It offers English language-intensive courses in preparation for the South Australian Certificate of Education (SACE, years 10, 11 and 12). Students receive up to 40 SACE credits recognising learning undertaken in Intensive English.

Students learn in a vibrant and stimulating environment that encourages collaboration, being located adjacent to numerous other research-oriented and otherwise significant organisations. These include the South Australian Museum, Adelaide Zoo, Adelaide Botanic Gardens, Art Gallery of South Australia, Migration Museum, Adelaide Magistrates Court and the vibrant multicultural precinct around the Central Market.

USC is committed to developing exceptional graduate attributes in students, all of which are embedded in its curriculum, mentoring program, student-led activities and student governance. Its specialist staff, many of whom are leaders in their



2024 undergraduate degrees

Academic program	CRICOS code	Location	Duration	Intake	Indicative annual tuition fee (AUD) ¹	Prerequisites ²	Assumed knowledge	ATAR	International Baccalaureate (IB) ³	UK - General Certificate of Education Advanced Level (GCE A Levels) ⁴
Bachelor of Agricultural Sciences ²³	069204G	R, W	3 years	Feb, Jul	\$45,500	None specified	Chemistry and Mathematics	70	25	7
Bachelor of Applied Data Analytics	0100937	NT, W	3 years	Feb, Jul	\$45,500	Mathematics (Physics or Advanced Mathematics are prerequisites for some first year courses)		70	25	7
Bachelor of Architectural Design ¹⁶	002782D	NT	3 years	Feb, Jul	\$42,000	None specified		75	27	8
Bachelor of Arts	002785A	NT	3 years	Feb, Jul ¹³	\$37,500	None specified		70	25	7
Bachelor of Arts (Advanced)	075802A	NT	3 years	Feb, Jul ¹³	\$37,500	None specified		95	37	14
Bachelor of Biotechnology	031007C	NT	3 years	Feb, Jul ¹³	\$45,500	None specified	Physics, Mathematics and Chemistry	75	26	8
Bachelor of Biotechnology (Honours)	103526B	NT	4 years	Feb, Jul ¹³	\$45,500	None specified	Physics, Mathematics and Chemistry	75	26	8
Bachelor of Business	102610C	NT	3 years	Feb, Jul	\$46,000	None specified		73	27	7
Bachelor of Commerce ²⁵	102611B	NT	3 years	Feb, Jul	\$46,000	None specified		75	27	8
Bachelor of Computer Science	023413M	NT	3 years	Feb, Jul ¹³	\$47,000	Mathematics		70	25	7
Bachelor of Computer Science (Advanced)	075810A	NT	3 years	Feb, Jul ¹³	\$47,000	Mathematics		95	37	14
Bachelor of Construction Management ²³	0101636	NT	3 years	Feb, Jul	\$45,500	None specified		70	25	7
Bachelor of Construction Management (Honours) ²³	0101635	NT	4 years	Feb, Jul	\$45,500	None specified		75	27	8
Bachelor of Creative Arts	097521F	NT	3 years	Feb, Jul	\$37,500	None specified		70	25	7
Bachelor of Criminology	089645E	NT	3 years	Feb, Jul ¹³	\$37,500	None specified		75	27	8
Bachelor of Dental Surgery ^{17, 20, 23}	002788J	NT	5 years	Feb	\$87,500	Two science subjects: One from Chemistry, Mathematics or Physics and one from Biology, Chemistry, Geology or Physics.	High proficiency in the written and oral use of the English language.	90	33	13
Bachelor of Economics	002790D	NT	3 years	Feb, Jul	\$43,500	None specified		70	25	7
Bachelor of Economics (Advanced)	081482F	NT	3 years	Feb, Jul	\$43,500	None specified		95	37	14

- The indicative annual tuition fee quoted is based on the standard full-time enrolment load of 24 units per year, or 12 units per semester. These fees cover the cost of teaching and student support services. The quoted fee is reviewed on a yearly basis. Prospective students should be aware that their fees may increase each year and that they are liable for these fees upon acceptance of their offer. Where the standard duration is less than one year, the full cost of the degree is displayed. Where the standard duration of the degree is greater than one year, the annual fee is displayed. Where a degree is offered on a trimester basis, and has a duration of one year or more, the quoted fee is for 24 units only. Each student will be advised of their fee schedule in their offer of admission to the University. Fees may vary depending on enrolment load e.g. if students 'overload' or 'underload', fees may be increased or decreased accordingly. Students are also required to pay a Student Services and Amenities Fee (SSAF) to contribute non-academic services and amenities more information can be found on our website: adelaide.edu.au/student/finance/ssaf. You may also incur incidental fees throughout your studies please see a list of other fees on our website: adelaide.edu.au/student/finance/other-fees
- Additional note for international students undertaking an Australian Year 12 qualification: students will be required to meet specific prerequisites including passing a designated English subject. Refer to satac.edu.au for more information.
- Entry scores for 2024 will be finalised in August 2023, and are subject to change. In the meantime, applicants can use the entry scores for 2023 as a guide to future requirements.
- A Level results are calculated on the aggregate score from three A Level subjects where A*=6, A=5, B=4, C=3, D=2, E=1 for A Level subjects. General Paper or language subject in the applicant's first language are excluded from the calculation.
- Average of best six subjects.
- HKDSE results are calculated on the aggregate score of five subjects where 5**=6, 5*=5.5, 5=5, 4=4, 3=3, 2=2, 1=1. Category B and C subjects may not be used to calculate an entry score.
- Indian School Certificate (ISC) and Central Board of Secondary Education (CBSE) – Senior School Certificate Examination. Best three subjects, excluding language and non-academic subjects.
- Best three subjects, excluding language and non-academic subjects. Acceptable State Board Examinations: Maharashtra, Karnataka, Andhra Pradesh, Tamil Nadu, Telangana.

Canada - Ontario Secondary School Diploma (OSSD) ⁵	Hong Kong - HKDSE ⁶	India - CBSE and ISC ⁷	India - State Board ⁸	Malaysia - UEC ⁹	Malaysia - STPM and Matrikulasi ¹⁰	People's Republic of China - Gao Kao (National College Entrance Exam)	US - SAT ¹¹	US - Advanced Placement (AP) ¹²	Vietnam - Bang Tot Nghiep Trung Hoc Pho Thong	University of Adelaide College Foundation Studies	Eynesbury College Foundation Studies
65	17	60%	70%	25	2.67	60%	1100	6	8	70	339
65	17	60%	70%	25	2.67	60%	1100	6	8	70	339
70	18	70%	80%	20	2.78	65%	1130	7	8	74	360
65	17	60%	70%	25	2.67	60%	1100	6	8	70	339
90	23	90%	95%	6	3.55	85%	1360	13	9.5	88	430
70	18	70%	80%	20	2.78	65%	1130	7	8	74	360
70	18	70%	80%	20	2.78	65%	1130	7	8	74	360
68	18	68%	78%	22	2.74	63%	1170	7	8	73	350
70	18	70%	80%	20	2.78	65%	1130	7	8	74	360
65	17	60%	70%	25	2.67	60%	1100	6	8	70	339
90	23	90%	95%	6	3.55	85%	1360	13	9.5	88	430
65	17	60%	70%	25	2.67	60%	1100	6	8	70	339
70	18	70%	80%	20	2.78	65%	1130	7	8	74	360
65	17	60%	70%	25	2.67	60%	1100	6	8	70	339
70	18	70%	80%	20	2.78	65%	1130	7	8	74	360
85	22	85%	95%	9	3.33	80%	1280	12	9	83	412
65	17	60%	70%	25	2.67	60%	1100	6	8	70	339
90	23	90%	95%	6	3.55	85%	1360	13	9.5	88	430

9. Best five subjects excluding language subjects. Students must achieve numerical score lower than that listed, lower the score the better. UEC grades A1=1, A2=2, B3=3, B4=4, B5=5, B6=6, C7=7, C8=8.

10. Best 3 subjects. A = GPA 4.0, A- = GPA 3.67, B+ = GPA 3.33, B = GPA 3.0, B- = GPA 2.67, C+ = GPA 2.33, C = GPA 2.0, C- = GPA 1.67, D+ = GPA 1.33, D = 1.0, F = 0.00.

11. SAT undertaken after March 2016 - Aggregate of Evidence Based Reading and Writing and Mathematics scores in conjunction with American High School Diploma.

12. AP results are calculated on the aggregate numeric score of 3 AP subjects in conjunction with an American High School Diploma.

13. Students commencing in July may have a slightly limited selection of courses.

14. Specific selection criteria (audition) applies in addition to academic performance in Year 12.

15. Not all disciplines have July entry.

16. Mid-year entry students will be required to enrol in Summer School (Jan to Feb) in order to complete the program within the three year duration.

17. Other non-academic criteria may apply.

18. Strict quotas apply. The standard cut-off is the minimum academic threshold, above which applicants will be ranked on merit.

19. Students commencing in July must undertake Maths 1B in Summer School.

20. Other selection criteria (test/interview assessment) apply in addition to academic performance. Strict quotas apply. The standard cut-off is the minimum academic threshold, above which applications will be ranked on merit. In addition to academic performance, other selection criteria may affect merit ranking. Please refer to full entry on program page.

21. Applicants must also complete a written questionnaire and if successful, undergo an interview process.

22. Applicants must have South Australian Certificate of Education (SACE) or equivalent and Audition/ Interview and Musicianship test.

23. This program includes compulsory Work-place Based Learning. For more details, visit Degree Finder adelaide.edu.au/degree-finder

24. This program is delivered in partnership with another provider. For more details, visit Degree Finder adelaide.edu.au/degree-finder

25. This program is also offered at our Melbourne Campus and delivered by a third-party provider. For more details, visit Degree Finder adelaide.edu.au/degree-finder

Undergraduate students

Undergraduate students

Academic program	CRICOS code	Location	Duration	Intake	Indicative annual tuition fee (AUD) ¹	Prerequisites ²	Assumed knowledge	ATAR	International Baccalaureate (IB) ³	UK - General Certificate of Education Advanced Level (GCE A Levels) ⁴
Bachelor of Engineering (Honours)(Architectural and Structural) ²³	097231E	NT	4 years	Feb, Jul ¹³	\$48,500	Advanced Mathematics and Physics		80	29	10
Bachelor of Engineering (Honours)(Chemical) ²³	082074C	NT	4 years	Feb, Jul ¹³	\$48,500	Advanced Mathematics and Chemistry		80	29	10
Bachelor of Engineering (Honours)(Civil) ²³	097237K	NT	4 years	Feb, Jul ¹³	\$48,500	Advanced Mathematics and Physics		80	29	10
Bachelor of Engineering (Honours) (Electrical and Electronic) ²³	082096G	NT	4 years	Feb, Jul ¹³	\$48,500	Advanced Mathematics and Physics		80	29	10
Bachelor of Engineering (Honours) (Environmental and Climate Solutions) ⁵	097232D	NT	4 years	Feb, Jul ¹³	\$48,500	Advanced Mathematics and one from either Chemistry, Physics or Biology		80	29	10
Bachelor of Engineering (Honours)(Mechanical) ²³	082192G	NT	4 years	Feb, Jul ¹³	\$48,500	Advanced Mathematics and Physics		80	29	10
Bachelor of Engineering (Honours)(Mining) ²³	082114M	NT	4 years	Feb, Jul ¹³	\$48,500	Advanced Mathematics and Physics		80	29	10
Bachelor of Engineering (Honours)(Petroleum) ^{19, 23}	082117G	NT	4 years	Feb, Jul	\$48,500	Advanced Mathematics and Physics		80	29	10
Bachelor of Engineering (Honours)(Petroleum) with major	097229K	NT	5 years	Feb	\$48,500	Advanced Mathematics and Physics		80	29	10
Bachelor of Engineering (Honours)(Software) ²³	082124J	NT	4 years	Feb, Jul	\$48,500	Advanced Mathematics and Physics		80	29	10
Bachelor of Environmental Policy and Management	061732C	NT	3 years	Feb, Jul ¹³	\$44,000	None specified		70	25	7
Bachelor of Finance and Banking	023443E	NT	3 years	Feb, Jul	\$46,000	None specified		70	25	7
Bachelor of Food and Nutrition Science ^{23, 24}	068797G	NT, W, RP	3 years	Feb, Jul	\$45,500	None specified	Chemistry and Mathematics	70	25	7
Bachelor of Food and Nutrition Science (Honours) ^{23, 24}	103527A	NT, W, RP	4 years	Feb, Jul	\$45,500	None specified	Chemistry and Physics	80	29	10
Bachelor of Health and Medical Sciences ¹⁷	090814E	NT	3 years	Feb, Jul	\$43,000	None specified		80	29	10
Bachelor of Health and Medical Sciences (Advanced) ¹⁷	090815D	NT	3 years	Feb, Jul	\$43,000	None specified		95	37	14
Bachelor of Information Technology ²⁵	0100898	NT, M	3 years	Feb, Jul	\$47,000	None specified		65	24	6
Bachelor of Innovation and Entrepreneurship	072303M	NT	3 years	Feb, Jul	\$43,500	None specified		70	25	7
Bachelor of International Development	088343E	NT	3 years	Feb, Jul ¹³	\$37,500	None specified		70	25	7

1. The indicative annual tuition fee quoted is based on the standard full-time enrolment load of 24 units per year, or 12 units per semester. These fees cover the cost of teaching and student support services. The quoted fee is reviewed on a yearly basis. Prospective students should be aware that their fees may increase each year and that they are liable for these fees upon acceptance of their offer. Where the standard duration is less than one year, the full cost of the degree is displayed. Where the standard duration of the degree is greater than one year, the annual fee is displayed. Where a degree is offered on a trimester basis, and has a duration of one year or more, the quoted fee is for 24 units only. Each student will be advised of their fee schedule in their offer of admission to the University. Fees may vary depending on enrolment load e.g. if students 'overload' or 'underload', fees may be increased or decreased accordingly. Students are also required to pay a Student Services and Amenities Fee (SSAF) to contribute non-academic services and amenities more information can be found on our website: adelaide.edu.au/student/finance/ssaf You may also incur incidental fees throughout your studies please see a list of other fees on our website: adelaide.edu.au/student/finance/other-fees

2. Additional note for international students undertaking an Australian Year 12 qualification: students will be required to meet specific prerequisites including passing a designated English subject. Refer to satac.edu.au for more information.

3. Entry scores for 2024 will be finalised in August 2023, and are subject to change. In the meantime, applicants can use the entry scores for 2023 as a guide to future requirements.

4. A Level results are calculated on the aggregate score from three A Level subjects where A*=6, A=5, B=4, C=3, D=2, E=1 for A Level subjects. General Paper or language subject in the applicant's first language are excluded from the calculation.

5. Average of best six subjects.

6. HKDSE results are calculated on the aggregate score of five subjects where 5**=6, 5*=5.5, 5=5, 4=4, 3=3, 2=2, 1=1. Category B and C subjects may not be used to calculate an entry score.

7. Indian School Certificate (ISC) and Central Board of Secondary Education (CBSE) – Senior School Certificate Examination. Best three subjects, excluding language and non-academic subjects.

8. Best three subjects, excluding language and non-academic subjects. Acceptable State Board Examinations: Maharashtra, Karnataka, Andhra Pradesh, Tamil Nadu, Telangana.

Canada - Ontario Secondary School Diploma (OSSD) ⁵	Hong Kong - HKDSE ⁶	India - CBSE and ISC ⁷	India - State Board ⁸	Malaysia - UEC ⁹	Malaysia - STPM and Matrikulasi ¹⁰	People's Republic of China - Gao Kao (National College Entrance Exam)	US - SAT ¹¹	US - Advanced Placement (AP) ¹²	Vietnam - Bang Tot Nghiep Trung Hoc Pho Thong	University of Adelaide College Foundation Studies	Eynesbury College Foundation Studies
75	19	75%	85%	15	3	70%	1170	9	8	77	380
75	19	75%	85%	15	3	70%	1170	9	8	77	380
75	19	75%	85%	15	3	70%	1170	9	8	77	380
75	19	75%	85%	15	3	70%	1170	9	8	77	380
75	19	75%	85%	15	3	70%	1170	9	8	77	380
75	19	75%	85%	15	3	70%	1170	9	8	77	380
75	19	75%	85%	15	3	70%	1170	9	8	77	380
75	19	75%	85%	15	3	70%	1170	9	8	77	380
75	19	75%	85%	15	3	70%	1170	9	8	77	380
75	19	75%	85%	15	3	70%	1170	9	8	77	380
75	19	75%	85%	15	3	70%	1170	9	8	77	380
75	19	75%	85%	15	3	70%	1170	9	8	77	380
75	19	75%	85%	15	3	70%	1170	9	8	77	380
65	17	60%	70%	25	2.67	60%	1100	6	8	70	339
65	17	60%	70%	25	2.67	60%	1100	6	8	70	339
65	17	60%	70%	25	2.67	60%	1100	6	8	70	339
75	19	75%	85%	15	3	70%	1170	9	8	77	380
75	19	75%	85%	15	3	70%	1170	9	8	77	380
90	23	90%	95%	6	3.55	85%	1520	13	9.5	88	430
60	16	60%	70%	25	2.56	60%	1040	6	8	65	319
65	17	60%	70%	25	2.67	60%	1100	6	8	70	339
65	17	60%	70%	25	2.67	60%	1100	6	8	70	339

Undergraduate students

9. Best five subjects excluding language subjects. Students must achieve numerical score lower than that listed, lower the score the better. UEC grades A1=1, A2=2, B3=3, B4=4, B5=5, B6=6, C7=7, C8=8.

10. Best 3 subjects. A = GPA 4.0, A- = GPA 3.67, B+ = GPA 3.33, B = GPA 3.0, B- = GPA 2.67, C+ = GPA 2.33, C = GPA 2.0, C- = GPA 1.67, D+ = GPA 1.33, D = 1.0, F = 0.00.

11. SAT undertaken after March 2016 - Aggregate of Evidence Based Reading and Writing and Mathematics scores in conjunction with American High School Diploma.

12. AP results are calculated on the aggregate numeric score of 3 AP subjects in conjunction with an American High School Diploma.

13. Students commencing in July may have a slightly limited selection of courses.

14. Specific selection criteria (audition) applies in addition to academic performance in Year 12.

15. Not all disciplines have July entry.

16. Mid-year entry students will be required to enrol in Summer School (Jan to Feb) in order to complete the program within the three year duration.

17. Other non-academic criteria may apply.

18. Strict quotas apply. The standard cut-off is the minimum academic threshold, above which applicants will be ranked on merit.

19. Students commencing in July must undertake Maths 1B in Summer School.

20. Other selection criteria (test/interview assessment) apply in addition to academic performance. Strict quotas apply. The standard cut-off is the minimum academic threshold, above which applications will be ranked on merit. In addition to academic performance, other selection criteria may affect merit ranking. Please refer to full entry on program page.

21. Applicants must also complete a written questionnaire and if successful, undergo an interview process.

22. Applicants must have South Australian Certificate of Education (SACE) or equivalent and Audition/ Interview and Musicianship test.

23. This program includes compulsory Work-place Based Learning. For more details, visit Degree Finder adelaide.edu.au/degree-finder

24. This program is delivered in partnership with another provider. For more details, visit Degree Finder adelaide.edu.au/degree-finder

25. This program is also offered at our Melbourne Campus and delivered by a third-party provider. For more details, visit Degree Finder adelaide.edu.au/degree-finder

Undergraduate students

Undergraduate students

Academic program	CRICOS code	Location	Duration	Intake	Indicative annual tuition fee (AUD) ¹	Prerequisites ²	Assumed knowledge	ATAR	International Baccalaureate (IB) ³	UK - General Certificate of Education Advanced Level (GCE A Levels) ⁴
Bachelor of International Relations	022493C	NT	3 years	Feb, Jul ¹³	\$37,500	None specified		70	25	7
Bachelor of Languages	075310K	NT	3 years	Feb	\$37,500	One foreign language other than English at SACE level or equivalent.		70	25	7
Bachelor of Laws	048903J	NT	4 years	Feb, Jul	\$46,000	If applying for a Law double degree, the prerequisites of the second degree or 'stream' must be met.		85	31	11
Bachelor of Marine and Wildlife Conservation	109324H	NT	3 years	Feb, Jul	\$45,500			75	26.5	8
Bachelor of Mathematical Sciences	056945K	NT	3 years	Feb, Jul ¹³	\$47,000	Advanced Mathematics		80	29	10
Bachelor of Mathematical Sciences (Honours)	103725F	NT	4 years	Feb, Jul ¹³	\$47,000	Advanced Mathematics		80	29	10
Bachelor of Mathematical Sciences (Advanced)	075809E	NT	3 years	Feb, Jul ¹³	\$47,000	Advanced Mathematics		95	37	14
Bachelor of Mathematical and Computer Sciences	001516G	NT	3 years	Feb, Jul ¹³	\$47,000	Mathematics		70	25	7
Bachelor of Media	041717A	NT	3 years	Feb, Jul ¹³	\$37,500	None specified		70	25	7
Bachelor of Medical Studies / Doctor of Medicine ^{17, 20, 23}	0100331 / 0100332	NT	BMS - 3 years; 6 years total	Feb	\$83,500	One of Chemistry or Mathematics or Biology. All applicants must have successfully completed a prerequisite subject.	High proficiency in the written and oral use of the English language.	90	34	13
Bachelor of Music ¹⁴	002801F	NT	3 years	Feb, Jul	\$37,500	Advanced practical skills relevant to chosen specialisation.		70	25	7
Bachelor of Music (Advanced) ¹⁴	097522E	NT	3 years	Feb, Jul	\$37,500	Advanced practical skills relevant to chosen specialisation.		95	37	14
Bachelor of Music (Classical Performance) ¹⁴	002801F	NT	3 years	Feb, Jul	\$37,500	Advanced practical skills relevant to chosen specialisation.		See note 22 below		
Bachelor of Music (Classical Voice) ¹⁴	002801F	NT	3 years	Feb, Jul	\$37,500	Advanced practical skills relevant to chosen specialisation.		See note 22 below		
Bachelor of Music (Jazz Performance) ¹⁴	002801F	NT	3 years	Feb, Jul	\$37,500	Advanced practical skills relevant to chosen specialisation.		See note 22 below		
Bachelor of Music (Music Composition) ¹⁴	002801F	NT	3 years	Feb, Jul	\$37,500	Advanced practical skills relevant to chosen specialisation.		70	25	7
Bachelor of Music (Music Education and Pedagogy) ¹⁴	002801F	NT	3 years	Feb, Jul	\$37,500	Advanced practical skills relevant to chosen specialisation.		70	25	7

Notes

- The indicative annual tuition fee quoted is based on the standard full-time enrolment load of 24 units per year, or 12 units per semester. These fees cover the cost of teaching and student support services. The quoted fee is reviewed on a yearly basis. Prospective students should be aware that their fees may increase each year and that they are liable for these fees upon acceptance of their offer. Where the standard duration is less than one year, the full cost of the degree is displayed. Where the standard duration of the degree is greater than one year, the annual fee is displayed. Where a degree is offered on a trimester basis, and has a duration of one year or more, the quoted fee is for 24 units only. Each student will be advised of their fee schedule in their offer of admission to the University. Fees may vary depending on enrolment load e.g. if students 'overload' or 'underload', fees may be increased or decreased accordingly. Students are also required to pay a Student Services and Amenities Fee (SSAF) to contribute non-academic services and amenities more information can be found on our website: adelaide.edu.au/student/finance/ssaf You may also incur incidental fees throughout your studies please see a list of other fees on our website: adelaide.edu.au/student/finance/other-fees
- Additional note for international students undertaking an Australian Year 12 qualification: students will be required to meet specific prerequisites including passing a designated English subject. Refer to satac.edu.au for more information.
- Entry scores for 2024 will be finalised in August 2023, and are subject to change. In the meantime, applicants can use the entry scores for 2023 as a guide to future requirements.
- A Level results are calculated on the aggregate score from three A Level subjects where A*=6, A=5, B=4, C=3, D=2, E=1 for A Level subjects. General Paper or language subject in the applicant's first language are excluded from the calculation.
- Average of best six subjects.
- HKDSE results are calculated on the aggregate score of five subjects where 5**=6, 5*=5.5, 5=5, 4=4, 3=3, 2=2, 1=1. Category B and C subjects may not be used to calculate an entry score.
- Indian School Certificate (ISC) and Central Board of Secondary Education (CBSE) – Senior School Certificate Examination. Best three subjects, excluding language and non-academic subjects.
- Best three subjects, excluding language and non-academic subjects. Acceptable State Board Examinations: Maharashtra, Karnataka, Andhra Pradesh, Tamil Nadu, Telangana.

Canada - Ontario Secondary School Diploma (OSSD) ⁵	Hong Kong - HKDSE ⁶	India - CBSE and ISC ⁷	India - State Board ⁸	Malaysia - UEC ⁹	Malaysia - STPM and Matrikulasi ¹⁰	People's Republic of China - Gao Kao (National College Entrance Exam)	US - SAT ¹¹	US - Advanced Placement (AP) ¹²	Vietnam - Bang Tot Nghiep Trung Hoc Pho Thong	University of Adelaide College Foundation Studies	Eynesbury College Foundation Studies
65	17	60%	70%	25	2.67	60%	1100	6	8	70	339
65	17	60%	70%	25	2.67	60%	1100	6	8	70	339
80	21	80%	90%	12	3.22	75%	1220	11	8.5	80	396
70	18	70%	80%	20	2.78	65%	1170	7	8	74	360
75	19	75%	85%	15	3	70%	1170	9	8	77	380
75	19	75%	85%	15	3	70%	1170	9	8	77	380
90	23	90%	95%	6	3.55	85%	1360	13	9.5	88	430
65	17	60%	70%	25	2.67	60%	1100	6	8	70	339
65	17	60%	70%	25	2.67	60%	1100	6	8	70	339
85	22	85%	95%	9	3.33	80%	1280	12	9	83	412
65	17	60%	70%	25	2.67	60%	1100	6	8	70	339
90	23	90%	95%	6	3.55	85%	1360	13	9.5	88	430
65	17	60%	70%	25	2.67	60%	1100	6	8	70	339
65	17	60%	70%	25	2.67	60%	1100	6	8	70	339

- Best five subjects excluding language subjects. Students must achieve numerical score lower than that listed, lower the score the better. UEC grades A1=1, A2=2, B3=3, B4=4, B5=5, B6=6, C7=7, C8=8.
- Best 3 subjects. A = GPA 4.0, A- = GPA 3.67, B+ = GPA 3.33, B = GPA 3.0, B- = GPA 2.67, C+ = GPA 2.33, C = GPA 2.0, C- = GPA 1.67, D+ = GPA 1.33, D = 1.0, F = 0.00.
- SAT undertaken after March 2016 - Aggregate of Evidence Based Reading and Writing and Mathematics scores in conjunction with American High School Diploma.
- AP results are calculated on the aggregate numeric score of 3 AP subjects in conjunction with an American High School Diploma.
- Students commencing in July may have a slightly limited selection of courses.
- Specific selection criteria (audition) applies in addition to academic performance in Year 12.
- Not all disciplines have July entry.
- Mid-year entry students will be required to enrol in Summer School (Jan to Feb) in order to complete the program within the three year duration.
- Other non-academic criteria may apply.
- Strict quotas apply. The standard cut-off is the minimum academic threshold, above which applicants will be ranked on merit.
- Students commencing in July must undertake Maths 1B in Summer School.
- Other selection criteria (test/interview assessment) apply in addition to academic performance. Strict quotas apply. The standard cut-off is the minimum academic threshold, above which applications will be ranked on merit. In addition to academic performance, other selection criteria may affect merit ranking. Please refer to full entry on program page.
- Applicants must also complete a written questionnaire and if successful, undergo an interview process.
- Applicants must have South Australian Certificate of Education (SACE) or equivalent and Audition/ Interview and Musicianship test.
- This program includes compulsory Work-place Based Learning. For more details, visit Degree Finder adelaide.edu.au/degree-finder
- This program is delivered in partnership with another provider. For more details, visit Degree Finder adelaide.edu.au/degree-finder
- This program is also offered at our Melbourne Campus and delivered by a third-party provider. For more details, visit Degree Finder adelaide.edu.au/degree-finder

Undergraduate students

Academic program	CRICOS code	Location	Duration	Intake	Indicative annual tuition fee (AUD) ¹	Prerequisites ²	Assumed knowledge	ATAR	International Baccalaureate (IB) ³	UK - General Certificate of Education Advanced Level (GCE A Levels) ⁴
Bachelor of Music (Musicology) ¹⁴	002801F	NT	3 years	Feb, Jul	\$37,500	Advanced practical skills relevant to chosen specialisation.		70	25	7
Bachelor of Music (Popular Music) ¹⁴	002801F	NT	3 years	Feb, Jul	\$37,500	Advanced practical skills relevant to chosen specialisation.		See note 22 below		
Bachelor of Music (Sonic Arts) ¹⁴	002801F	NT	3 years	Feb, Jul	\$37,500	Advanced practical skills relevant to chosen specialisation.		See note 22 below		
Bachelor of Music Theatre ¹⁴	097917G	NT	3 years	Feb	\$37,500	Advanced practical skills		See note 22 below		
Bachelor of Nursing ^{17, 18, 23}	057076J	NT	3 years	Feb	\$39,000	None specified		70	25	7
Bachelor of Occupational Therapy (Honours) ^{17, 18, 23}	0101681	NT	4 years	Feb	\$43,500			90	33	13
Bachelor of Oral Health ^{17, 20, 23}	036335B	NT	3 years	Feb	\$58,500	Mathematics or Science subject	High proficiency in written and spoken English	70	25	7
Bachelor of Philosophy, Politics and Economics ²³	097520G	NT	3 years	Feb, Jul ¹³	\$37,500	None specified		70	25	7
Bachelor of Physiotherapy (Honours) ^{17, 18, 23}	0101679	NT	4 years	Feb	\$43,500			90	33	13
Bachelor of Project Management	096701K	NT	3 years	Feb, Jul	\$43,500	None specified		70	25	7
Bachelor of Psychological Science	060177M	NT	3 years	Feb, Jul	\$43,000	None specified		75	27	8
Bachelor of Psychology (Advanced)(Honours)	097488B	NT	4 years	Feb	\$43,000	None specified		95	37	14
Bachelor of Science	002805B	NT	3 years	Feb, Jul ¹⁵	\$45,500	Chemistry, Physics and Advanced Mathematics are required for some majors		70	25	7
Bachelor of Science (Honours)	0100756	NT	4 years	Feb, Jul ¹⁵	\$45,500	Chemistry, Physics and Advanced Mathematics are required for some majors.	Chemistry, Mathematics and Physics	80	29	10
Bachelor of Science (Advanced)	072659E	NT	3 years	Feb, Jul ¹⁵	\$45,500	Chemistry, Physics and Advanced Mathematics are required for some majors.		95	37	14
Bachelor of Science (Advanced)(Honours)	0100757	NT	4 years	Feb, Jul ¹⁵	\$45,500	Chemistry, Physics and Advanced Mathematics are required for some majors.	Chemistry, Mathematics and Physics	95	37	14
Bachelor of Science (Animal Behaviour) ²³	097317K	R	3 years	Feb, Jul	\$45,500	None specified		75	26	8

1. The indicative annual tuition fee quoted is based on the standard full-time enrolment load of 24 units per year, or 12 units per semester. These fees cover the cost of teaching and student support services. The quoted fee is reviewed on a yearly basis. Prospective students should be aware that their fees may increase each year and that they are liable for these fees upon acceptance of their offer. Where the standard duration is less than one year, the full cost of the degree is displayed. Where the standard duration of the degree is greater than one year, the annual fee is displayed. Where a degree is offered on a trimester basis, and has a duration of one year or more, the quoted fee is for 24 units only. Each student will be advised of their fee schedule in their offer of admission to the University. Fees may vary depending on enrolment load e.g. if students 'overload' or 'underload', fees may be increased or decreased accordingly. Students are also required to pay a Student Services and Amenities Fee (SSAF) to contribute non-academic services and amenities more information can be found on our website: adelaide.edu.au/student/finance/ssaf You may also incur incidental fees throughout your studies please see a list of other fees on our website: adelaide.edu.au/student/finance/other-fees

2. Additional note for international students undertaking an Australian Year 12 qualification: students will be required to meet specific prerequisites including passing a designated English subject. Refer to satac.edu.au for more information.

3. Entry scores for 2024 will be finalised in August 2023, and are subject to change. In the meantime, applicants can use the entry scores for 2023 as a guide to future requirements.

4. A Level results are calculated on the aggregate score from three A Level subjects where A*=6, A=5, B=4, C=3, D=2, E=1 for A Level subjects. General Paper or language subject in the applicant's first language are excluded from the calculation.

5. Average of best six subjects.

6. HKDSE results are calculated on the aggregate score of five subjects where 5**=6, 5*=5.5, 5=5, 4=4, 3=3, 2=2, 1=1. Category B and C subjects may not be used to calculate an entry score.

7. Indian School Certificate (ISC) and Central Board of Secondary Education (CBSE) – Senior School Certificate Examination. Best three subjects, excluding language and non-academic subjects.

8. Best three subjects, excluding language and non-academic subjects. Acceptable State Board Examinations: Maharashtra, Karnataka, Andhra Pradesh, Tamil Nadu, Telangana.

	Canada - Ontario Secondary School Diploma (OSSD) ⁵	Hong Kong - HKDSE ⁶	India - CBSE and ISC ⁷	India - State Board ⁸	Malaysia - UEC ⁹	Malaysia - STPM and Matrikulasi ¹⁰	People's Republic of China - Gao Kao (National College Entrance Exam)	US - SAT ¹¹	US - Advanced Placement (AP) ¹²	Vietnam - Bang Tot Nghiep Trung Hoc Pho Thong	University of Adelaide College Foundation Studies	Eynesbury College Foundation Studies
	65	17	60%	70%	25	2.67	60%	1100	6	8	70	339
	65	17	60%	70%	25	2.67	60%	1100	6	8	70	339
	85	22	85%	95%	9	3.33	80%	1280	12	9	83	412
	65	17	60%	70%	25	2.67	60%	1100	6	8	70	339
	65	17	60%	70%	25	2.67	60%	1100	6	8	70	339
	85	22	85%	95%	9	3.33	80%	1280	12	9	83	412
	65	17	60%	70%	25	2.67	60%	1100	6	8	70	339
	70	18	70%	80%	20	2.78	65%	1130	7	8	74	360
	90	23	90%	95%	6	3.55	85%	1360	13	9.5	88	430
	65	17	60%	70%	25	2.67	60%	1100	6	8	70	339
	75	19	75%	85%	15	3	70%	1170	9	8	77	380
	90	23	90%	95%	6	3.55	85%	1360	13	9.5	88	430
	90	23	90%	95%	6	3.55	85%	1360	13	9.5	88	430
	70	18	70%	80%	20	2.78	65%	1130	7	8	74	360

9. Best five subjects excluding language subjects. Students must achieve numerical score lower than that listed, lower the score the better. UEC grades A1=1, A2=2, B3=3, B4=4, B5=5, B6=6, C7=7, C8=8.

10. Best 3 subjects. A = GPA 4.0, A- = GPA 3.67, B+ = GPA 3.33, B = GPA 3.0, B- = GPA 2.67, C+ = GPA 2.33, C = GPA 2.0, C- = GPA 1.67, D+ = GPA 1.33, D = 1.0, F = 0.00.

11. SAT undertaken after March 2016 - Aggregate of Evidence Based Reading and Writing and Mathematics scores in conjunction with American High School Diploma.

12. AP results are calculated on the aggregate numeric score of 3 AP subjects in conjunction with an American High School Diploma.

13. Students commencing in July may have a slightly limited selection of courses.

14. Specific selection criteria (audition) applies in addition to academic performance in Year 12.

15. Not all disciplines have July entry.

16. Mid-year entry students will be required to enrol in Summer School (Jan to Feb) in order to complete the program within the three year duration.

17. Other non-academic criteria may apply.

18. Strict quotas apply. The standard cut-off is the minimum academic threshold, above which applicants will be ranked on merit.

19. Students commencing in July must undertake Maths 1B in Summer School.

20. Other selection criteria (test/interview assessment) apply in addition to academic performance. Strict quotas apply. The standard cut-off is the minimum academic threshold, above which applications will be ranked on merit. In addition to academic performance, other selection criteria may affect merit ranking. Please refer to full entry on program page.

21. Applicants must also complete a written questionnaire and if successful, undergo an interview process.

22. Applicants must have South Australian Certificate of Education (SACE) or equivalent and Audition/ Interview and Musicianship test.

23. This program includes compulsory Work-place Based Learning. For more details, visit Degree Finder adelaide.edu.au/degree-finder

24. This program is delivered in partnership with another provider. For more details, visit Degree Finder adelaide.edu.au/degree-finder

25. This program is also offered at our Melbourne Campus and delivered by a third-party provider. For more details, visit Degree Finder adelaide.edu.au/degree-finder

Undergraduate students

Undergraduate students

Academic program	CRICOS code	Location	Duration	Intake	Indicative annual tuition fee (AUD) ¹	Prerequisites ²	Assumed knowledge	ATAR	International Baccalaureate (IB) ³	UK - General Certificate of Education Advanced Level (GCE A Levels) ⁴
Bachelor of Science (Animal Science) ^{17, 23}	047801A	R	3 years	Feb	\$45,500	None specified	Chemistry and Mathematics	80	29	10
Bachelor of Science (Biomedical Science)	023455A	NT	3 years	Feb, Jul	\$45,500	Chemistry and one other subject chosen from Mathematics, Physics, Biology, Geography, Agriculture and Horticulture or Nutrition.	Mathematics and Physics	75	26	8
Bachelor of Science (High Performance Computational Physics) (Honours)	047800B	NT	4 years	Feb	\$45,500	Advanced Mathematics and Physics		80	29	10
Bachelor of Science (Mineral Geoscience)	064433A	NT	3 years	Feb, Jul	\$45,500	Two subjects chosen from Biology, Chemistry, Geology, Mathematics, Physics, Agriculture and Horticulture or Nutrition (note: only 1 maths subject can be counted).	Chemistry, Mathematics and Physics	75	26	8
Bachelor of Science (Space Science and Astrophysics)	043660G	NT	3 years	Feb	\$45,500	Advanced Mathematics and Physics		75	26	8
Bachelor of Science (Veterinary Bioscience) ^{17, 21, 23}	062122K	NT, R	3 years	Feb	\$50,000	Biology or Chemistry or Mathematics		90	33	13
Bachelor of Sociology	096480G	NT	3 years	Feb, Jul	\$37,500	None specified		75	26	8
Bachelor of Speech Pathology (Honours) ^{17, 18, 23}	0101680	NT	4 years	Feb	\$40,500			90	33	13
Bachelor of Teaching (Secondary) with Bachelor of Arts ^{17, 23}	047795E	NT	4 years	Feb	\$41,750	None specified		80	29	10
Bachelor of Teaching (Secondary) with Bachelor of Mathematical and Computer Sciences ^{17, 23}	047797C	NT	4 years	Feb	\$41,750	Mathematics		80	29	10
Bachelor of Teaching (Secondary) with Bachelor of Music ^{14, 17, 23}	097623M	NT	4 years	Feb	\$41,750	None specified		80	29	10
Bachelor of Teaching (Secondary) with Bachelor of Science ^{17, 23}	047798B	NT	4 years	Feb	\$41,750	None specified		80	29	10
Bachelor of Veterinary Technology	0100494	R	3 years	Feb	\$47,500	None specified	Mathematics	80	29	10
Bachelor of Viticulture and Oenology	068885G	W	4 years	Feb, Jul	\$46,000	None specified	Chemistry and Mathematics	75	26	8

1. The indicative annual tuition fee quoted is based on the standard full-time enrolment load of 24 units per year, or 12 units per semester. These fees cover the cost of teaching and student support services. The quoted fee is reviewed on a yearly basis. Prospective students should be aware that their fees may increase each year and that they are liable for these fees upon acceptance of their offer. Where the standard duration is less than one year, the full cost of the degree is displayed. Where the standard duration of the degree is greater than one year, the annual fee is displayed. Where a degree is offered on a trimester basis, and has a duration of one year or more, the quoted fee is for 24 units only. Each student will be advised of their fee schedule in their offer of admission to the University. Fees may vary depending on enrolment load e.g. if students 'overload' or 'underload', fees may be increased or decreased accordingly. Students are also required to pay a Student Services and Amenities Fee (SSAF) to contribute non-academic services and amenities more information can be found on our website: adelaide.edu.au/student/finance/ssaf You may also incur incidental fees throughout your studies please see a list of other fees on our website: adelaide.edu.au/student/finance/other-fees

2. Additional note for international students undertaking an Australian Year 12 qualification: students will be required to meet specific prerequisites including passing a designated English subject. Refer to satac.edu.au for more information.

3. Entry scores for 2024 will be finalised in August 2023, and are subject to change. In the meantime, applicants can use the entry scores for 2023 as a guide to future requirements.

4. A Level results are calculated on the aggregate score from three A Level subjects where A*=6, A=5, B=4, C=3, D=2, E=1 for A Level subjects. General Paper or language subject in the applicant's first language are excluded from the calculation.

5. Average of best six subjects.

6. HKDSE results are calculated on the aggregate score of five subjects where 5**=6, 5*=5.5, 5=5, 4=4, 3=3, 2=2, 1=1. Category B and C subjects may not be used to calculate an entry score.

7. Indian School Certificate (ISC) and Central Board of Secondary Education (CBSE) – Senior School Certificate Examination. Best three subjects, excluding language and non-academic subjects.

8. Best three subjects, excluding language and non-academic subjects. Acceptable State Board Examinations: Maharashtra, Karnataka, Andhra Pradesh, Tamil Nadu, Telangana.



Postgraduate coursework students

Ready to take the next step?

Minimum English language requirements

Degrees	IELTS (Academic) minimum scores	TOEFL minimum scores	Pearson Test of English (Academic) minimum scores	C1 (Advanced)
General requirements*				
Standard requirements for coursework degrees applicable to all postgraduate degrees except those specified below.	Overall band score of 6.5 and Band score of 6.0 in all bands	Internet-based: total score of 79 with a minimum of 21 in writing, 18 in speaking and 13 in reading and listening	Overall score of 58 and Skills profile of no less than 50 in all skills	Overall score of 176 and Individual score of 169 in all skills

Degrees	IELTS (Academic) minimum scores	TOEFL minimum scores	Pearson Test of English (Academic) minimum scores	C1 (Advanced)	Occupational English Test (OET)
Adelaide Medical School • Master of Science in Addiction Studies ¹ (this is an external program)	Overall band score of 7.0 and Band score of 7.0 in all bands	Internet-based: total score of 94 with a minimum of 27 in writing, 23 in speaking and 24 in reading and listening	Not accepted	Overall score of 185 and Individual score of 185 in writing, speaking, reading and listening	Not accepted
Adelaide Nursing School • Master of Nursing Science ¹	Overall band score of 7.0 and Band score of 7.0 in all bands	Internet-based: total score of 94 with a minimum of 27 in writing, 23 in speaking and 24 in reading and listening	Overall score of 65 and Skills profile of 65 in writing, speaking, reading and listening	Overall score of 185 and Individual score of 185 in writing, speaking, reading and listening	A minimum score of B or 350 in each of the four components (listening, reading, writing and speaking)
Adelaide Nursing School Master of Clinical Nursing ¹	Overall band score of 7.0 and Band score of 7.0 in all bands	Internet-based: total score of 94 with a minimum of 27 in writing, 23 in speaking and 24 in reading and listening	Overall score of 65 and Skills profile of 65 in writing, speaking, reading and listening	Not accepted	A minimum score of B or 350 in each of the four components (listening, reading, writing and speaking)
School of Public Health All postgraduate coursework programs in Counselling and Psychotherapy	Overall band score of 7.0 and Band score of 7.0 in all bands	Internet-based: total score of 94 with a minimum of 27 in writing, 23 in speaking and 24 in reading and listening	Overall score of 65 and Skills profile of 65 in writing, speaking, reading and listening	Overall score of 185 and Individual score of 185 in writing, speaking, reading and listening	A minimum score of B or 350 in each of the four components (listening, reading, writing and speaking)
School of Psychology • Master of Psychology (Clinical) ² • Master of Psychology (Health) ² • Master of Psychology (Organisational and Human Factors) ²	Overall band score of 7.0 and Band score of 7.0 in all bands	Internet-based: total score of 94 with a minimum of 27 in writing, 23 in speaking and 24 in reading and listening	Overall score of 65 and Skills profile of 65 in writing, speaking, reading and listening	Not accepted	Not accepted

What you'll find in the following pages.

Aa

Information on minimum English language proficiency requirements for all of our postgraduate coursework degrees



Step-by-step guide of the postgraduate coursework application process—from submitting an application to arriving in Adelaide for on-campus orientation



Summary table of all our postgraduate coursework degrees, including entry requirements, prerequisites and indicative tuition fees

Degrees	IELTS (Academic) minimum scores	TOEFL minimum scores	Pearson Test of English (Academic) minimum scores	C1 (Advanced)
School of Education Master of Teaching ¹	Overall band score of 7.0 and Band score of 7.0 in all bands	Internet-based: total score of 94 with a minimum of 27 in writing, 23 in speaking and 24 in reading and listening	Overall score of 65 and Skills profile of 65 in writing, speaking, reading and listening	Overall score of 185 and Individual score of 185 in writing, speaking, reading and listening
Business School • Adelaide Master of Business Administration • Adelaide Graduate Diploma in Business Administration • Adelaide Graduate Certificate in Business Administration	Overall band score of 7.0 and Band score of 6	Internet-based: total score of 94 with a minimum of 24 in writing, 22 in speaking and 20 in reading and listening	Overall score of 65 and Skills profile of 58 in writing, speaking, reading and listening	Overall score of 185 and Individual score of 176 in writing, speaking, reading and listening
Law School All postgraduate coursework degrees (except Master of Business Law and Master of Laws)	Overall band score of 7.0 and Band score of 7.0 in writing and speaking and Band score of 6.5 in reading and listening	Internet-based: total score of 94 with a minimum of 27 in writing, 23 in speaking and 20 in reading and listening	Overall score of 65 and Skills profile of 65 in writing and speaking and Skills profile of 58 in reading and listening	Overall score of 185 and Individual score of 185 in writing and speaking and Individual score of 176 in reading and listening
School of Animal and Veterinary Science Doctor of Veterinary Medicine ¹	Overall band score of 7.0 and Band score of 7.0 in all bands	Internet-based: total score of 94 with a minimum of 27 in writing, 23 in speaking and 24 in reading and listening	Overall score of 65 and Skills profile of 65 in writing, speaking, reading and listening	Overall score of 185 and Individual score of 185 in writing, speaking, reading and listening
School of Biological Sciences All postgraduate coursework programs in Biotechnology	Overall band score of 6.5 and Band score of 6.0 in all bands	Internet-based: total score of 79 with a minimum of 21 in writing, 18 in speaking and 13 in reading and listening	Overall score of 58 and Skills profile of 50 in writing, speaking, reading and listening	Overall score of 176 and Individual score of 169 in writing, speaking, reading and listening

- Applicants seeking entry to these degrees must present the specified IELTS/TOEFL/ Pearson/CAE/OET scores to meet the English language proficiency requirements and are not permitted to undertake an Academic English PEP pathway.
- Applicants to master degrees offered by the School of Psychology must provide an IELTS, unless eligible for an exemption in accordance with the Psychology Board of Australia requirements prescribed at: psychologyboard.gov.au/registration/overseas-applicants

* These entry requirements are correct at the time of printing. For up-to-date information, visit: international.adelaide.edu.au/apply
The University of Adelaide reserves the right to make the final decision regarding admission to the University.

Application pathway

Step 1

Application

Apply through one of the University's official international representatives, or via our online application system at: international.adelaide.edu.au/admissions/how-to-apply/apply-now

Payment and documents required

- A non-refundable AUD\$110 application fee.
- Original or certified copies of student academic qualifications, transcripts, English language test results (if applicable) and any other supporting documents.

Copies can be certified by an authorised staff member of the University of Adelaide, Justice of the Peace, Notary Public, consular official, commissioner for taking affidavits, registrar of the University from which the transcript or parchment is issued, police officer or examining authority.

Further information and contact details: future.ask.adelaide.edu.au/app/ask_a_question

To apply directly to the University, visit: international.adelaide.edu.au/admissions/how-to-apply/apply-now

International representatives

For a full listing of our international representatives and their contact details, visit: international.adelaide.edu.au/admissions/find-a-university-of-adelaide-agent

Step 2

Application assessment

All applications will be assessed. Successful applicants will be emailed directly (if they applied directly), or via their official representative.

Successful applicants will receive the following:

- Offer of Admission
- Refund Information
- Offer Acceptance Agreement
- Genuine Temporary Entrant (GTE) Assessment*
- Payment Form
- Acceptance Information Leaflet
- Terms and Conditions. Unsuccessful applicants will be informed by email.

* *Where applicable*

Step 3

- Complete and sign Offer Acceptance Agreement.
- Arrange payment of tuition fee deposit as per instructions in Offer letter.
- Arrange for payment of Overseas Student Health Cover (OSHC) for duration of visa.
- Arrange for payment of English language program fees (if applicable).
- Provide a copy of the Personal Details and signature pages section of the student's passport.
- Read and agree on all Terms and Conditions.

Conditional offers

Students who receive a conditional offer must provide documentary evidence that they've met any outstanding conditions, and send the relevant documentation directly with their acceptance documentation. A new Offer of Admission is not sent unless required for scholarship or sponsorship purposes.

Step 4

Confirmation of Enrolment

After receiving the acceptance documentation listed, the University sends applicants a Confirmation of Enrolment (CoE). Students should use the CoE to apply for an Australian student visa.

Step 5

Obtain international student visa

Applicants should lodge their student visa application immediately. This can be done with the assistance of a recognised University of Adelaide agent or representative. Or, if applying directly, by visiting immi.homeaffairs.gov.au/help-support/applying-online-or-onpaper/online to create an ImmiAccount.

Step 6

Enrolment

Prior to orientation, students will receive information about obtaining their University username and password. Then, when enrolments open, students will be able to log in to the Access Adelaide section of the University website and enrol.

Step 7

Prepare for departure

After making travel arrangements, students should consider their accommodation options by visiting: adelaide.edu.au/accommodation. While there, they can also book an airport pickup and temporary accommodation if required (fees apply).

Step 8

Arrive and attend orientation

Students should aim to arrive in Adelaide in time to attend the international student orientation program. Participation in this program will help familiarise students with the city and campus, and provide a chance to meet staff and other students and make friends before commencing studies.

For more information, visit: international.adelaide.edu.au/preparing-to-arrive/orientation

Welcome to the University of Adelaide!

2024 postgraduate coursework degrees

Academic program	CRICOS code	Location	Duration ¹	Indicative annual tuition fee ²	Intake date	Minimum prerequisites and admission requirements. A GPA requirement may apply in addition to the minimum requirements specified below ¹⁰ .
------------------	-------------	----------	-----------------------	--	-------------	---

Master degree

Accounting ²¹	089704K	NT	2 years	\$49,000	Feb, Jul ⁵	Bachelor degree or equivalent
Accounting and Finance ²¹	053688B	NT, M	2 years	\$49,000	Feb, Jul ⁵	Bachelor degree or equivalent.
Adelaide Master of Business Administration ⁷	059067E	NT	17 months	\$50,000	Jan, May, Sep	<ul style="list-style-type: none"> A minimum of five years' relevant work experience is required for applicants with a completed AQF Bachelor's degree (minimum GPA 5.0) or; A minimum of seven years' related work experience and a satisfactory GMAT score (550) is required for applications without a completed Bachelor's degree; or Completed Graduate Certificate in Business Administration; Interview with MBA Director where the applicant must demonstrate Leadership, Communication, Team Skills, Motivation, Business Skills.
Agribusiness ⁷	097872E	NT	17 months	\$47,500	Jan, May, Sep	<ol style="list-style-type: none"> Relevant agriculture, food or business bachelor degree or equivalent, with a minimum of one year's full-time equivalent work experience supported by a CV, essay and interview, OR Any bachelor degree or equivalent, with a minimum of three years' full-time equivalent work experience supported by a CV, essay and interview, OR Applicants without a bachelor degree or equivalent will be considered on the basis of a minimum of seven years' full-time equivalent work experience supported by a CV, essay and interview
Applied Economics	092238E	NT	2 years	\$47,500	Feb, July	Bachelor degree or equivalent. Alternative pathway: students may enter this degree from the Graduate Certificate in Applied Economics or the Graduate Diploma in Applied Economics.
Applied Finance ²¹	072990E	NT, M	1.5 years	\$49,000	Feb, Jul ⁵	Bachelor degree or equivalent.
Architecture by coursework ⁶	059319A	NT	2 years	\$43,000	Feb, Jul ¹²	Bachelor of Architectural Design or equivalent. Students are required to submit a portfolio of work and a curriculum vitae if they do not hold a Bachelor of Architectural Design from the University of Adelaide.
Architecture with Landscape Architecture	059390E	NT	3 years ⁶	\$43,000	Feb, Jul ¹²	Bachelor of Architectural Design or equivalent. Students are required to submit a portfolio of work and a curriculum vitae if they do not hold a Bachelor of Architectural Design from the University of Adelaide.
Artificial Intelligence and Machine Learning ⁷	107539J	NT	2 years	\$48,500	Jan, May, Sep	Bachelor degree or equivalent. Prerequisite: Mathematics equivalent to SACE Stage 2: Mathematical Methods
Arts ¹⁴	093075M	NT	2 years	\$39,500	Feb, Jul	36-unit extension pathway (1.5 years): Bachelor degree in cognate discipline. 48-unit conversion pathway: Bachelor degree or equivalent. Background in music for Creative Practice in Music stream. ¹⁶
Arts (Interpreting, Translation and Transcultural Communication) ¹⁹	074691M	NT	2 years	\$39,500	Feb, Jul	Bachelor degree or equivalent. Bachelor must have a major in Chinese language studies, or have been taught in Chinese language.

- Students can expect to complete an academic program within this duration, if the student satisfactorily completes all courses. It may take students who have failed courses longer.
- The indicative annual tuition fee quoted is based on the standard full-time enrolment load of 24 units per year, or 12 units per semester. These fees cover the cost of teaching and student support services. The quoted fee is reviewed on a yearly basis. Prospective students should be aware that their fees may increase each year and that they are liable for these fees upon acceptance of their offer. Where the standard duration is less than one year, the full cost of the degree is displayed. Where the standard duration of the degree is greater than one year, the annual fee is displayed. Where a degree is offered on a trimester basis, and has a duration of one year or more, the quoted fee is for 24 units only. Each student will be advised of their fee schedule in their offer of admission to the University. Fees may vary depending on enrolment load e.g. if students 'overload' or 'underload', fees may be increased or decreased accordingly. Students are also required to pay a Student Services and Amenities Fee (SSAF) to contribute non-academic services and amenities more information can be found on our website adelaide.edu.au/student/finance/ssaf You may also incur incidental fees throughout your studies please see a list of other fees on our website adelaide.edu.au/student/finance/other-fees
- External degree: Available to non-student visa holders only. To apply, please contact the relevant school/department as stated in the detailed degree information for this program on our Degree Finder website: adelaide.edu.au/degree-finder
- Available online, to non-student visa holders only.
- Melbourne campus offers intakes in February and July.

Academic program	CRICOS code	Location	Duration ¹	Indicative annual tuition fee ²	Intake date	Minimum prerequisites and admission requirements. A GPA requirement may apply in addition to the minimum requirements specified below ¹⁰ .
Biopharmaceutical Engineering	0101345	NT	2 years	\$48,500	Feb, Jul	Bachelor degree with science, engineering, technology or related backgrounds.
Biostatistics	Available to non-student visa holders only.	NT	1.5 years	\$41,500	Feb, Jul	A four year Bachelor degree (Honours) or equivalent in Statistics, Mathematics, Science, Psychology, Medicine, Pharmacy, Nursing, Economics, Health Sciences or other appropriate discipline from an approved University, or the Graduate Certificate in Biostatistics. ¹³
Biotechnology (Biomedical)	072995M	NT	2 years	\$47,000	Feb, Jul	Relevant bachelor degree or equivalent in a field such as genetics, biochemistry or molecular biology or another related field.
Biotechnology (Biomedical) (Advanced)	107749K	NT	2 years	\$47,000	Feb, Jul	Relevant bachelor degree or equivalent in the fields of genetics, biochemistry, molecular biology or related fields.
Business Administration ⁷	107818B	NT	2 years	\$49,000	Jan, May, Sep	Bachelor degree or equivalent
Business Administration (Emerging Leaders) ⁷	0100793	NT	17 months	\$49,000	Jan, May, Sep	Bachelor degree or equivalent.
Business Analytics	107750F	NT	2 years	\$49,000	Feb, Jul	Bachelor degree in a cognate discipline, including accounting, business, information technology, management, sales, marketing and tourism.
Business Law	081156J	NT	2 years	\$47,500	Feb, Jul	Bachelor degree or equivalent in a field other than law. Applicants with a Bachelor of Laws or equivalent are not eligible for entry.
(Doctor of) Clinical Dentistry ^{15, 19}	088341G	Teaching hospitals	3 years	\$65,500	Feb	Bachelor of Dental Surgery or equivalent or higher. Applicants who hold a relevant honours or master degree or equivalent will also be considered. Applicants must have: <ul style="list-style-type: none"> at least two years of general practice AND an honours (research training) degree, OR successful completion of the Primary Examinations of the Royal Australasian College of Dental Surgeons, OR successful completion of the Primary Examinations of the Royal College of Dental Surgeons (UK).¹³
Clinical Nursing ^{15, 19}	072311M	Teaching hospitals	2 years	\$48,500	Feb	Bachelor degree or equivalent in a field other than nursing. Applicants must have completed Human Biology subject or equivalent at university level 1. ¹³
Computer Science	001330G	NT	2 years	\$48,000	Feb, Jul	Bachelor degree or equivalent in computer science or computer engineering or a Graduate Diploma in Computer Science. Knowledge of object-oriented programming is assumed.
Computing and Innovation ²¹	064441A	NT, M	2 years	\$48,000	Feb, Jul ⁵	Bachelor degree or equivalent.
Construction Management	096832K	NT	2 years	\$43,000	Feb, Jul	Relevant bachelor degree in a field such as civil engineering, building, architecture, landscape architecture, quantity surveying, construction management, real estate and property or qualification deemed.
Counselling and Psychotherapy ^{15, 18, 19}	091225G	NT	2 years	\$40,000	Feb	Bachelor degree or equivalent. All applicants must submit a CV and attend an interview (by phone or Skype). ¹³

6. Applicants must submit a portfolio and a curriculum vitae to Admissions. The portfolio should be of the applicant's own work (uploaded as a .pdf or link to their online application, or by mail as a CD/DVD) demonstrating manual graphic skills and ability through freehand drawing or sketches, skills in relevant design-related areas, as well as familiarity using a computer-aided design (CAD) software package.

7. Delivered on a trimester basis. Trimesters are compressed study periods which usually run from late January to May, May to August and September to November.

8. A total tuition fee for 12 units of study is provided for graduate certificates.

9. Trimester 2 delivery considered on a case-by-case basis.

10. GPA (grade point average) is a numerical index that summarises academic performance on a scale of 0 to 7.0

11. Offered part-time and available to non-student visa holders only.

12. Applicants considered for July intake on a case-by-case basis.

13. See full program entry for additional entry requirements.

14. Music extension pathway only 1.5 years.

15. Other non-academic entry criteria may apply.

16. Audition required.

17. Specialisations are available in alternate years.

18. Quotas apply.

19. This program includes compulsory Workplace Based Learning. For more details, visit Degree Finder: adelaide.edu.au/degree-finder

20. This program is delivered in partnership with another provider. For more details, visit Degree Finder: adelaide.edu.au/degree-finder

21. This program is also offered at our Melbourne Campus and delivered by a third-party provider. For more details, visit Degree Finder adelaide.edu.au/degree-finder

Postgraduate coursework students

Academic program	CRICOS code	Location	Duration ¹	Indicative annual tuition fee ²	Intake date	Minimum prerequisites and admission requirements. A GPA requirement may apply in addition to the minimum requirements specified below ¹⁰ .
Curatorial and Museum Studies	107751E	NT	2 years	\$39,500	Feb, Jul	Bachelor degree or equivalent OR successful completion of the Graduate Certificate in Curatorial and Museum Studies, OR successful completion of the Graduate Diploma in Curatorial and Museum Studies.
Cyber Security ⁷	107536A	NT	2 years	\$48,500	Jan, May, Sep	Bachelor degree or equivalent.
Data Science ⁷	107542C	NT	2 years	\$48,500	Jan, May, Sep	Bachelor degree or equivalent.
Education	073131G	NT	2 years	\$38,500	Feb, Jul	Bachelor degree or equivalent. Prerequisite: Mathematics equivalent to SACE Stage 2: Mathematical Methods
Engineering¹⁹ Aerospace - 071199C Chemical - 071200D Civil and Structural - 071202B Civil and Environmental - 071201C Electrical - 071203A Electronic - 071204M Mechanical - 071205K Mechatronic - 071206J Mining - 071207G	Various, refer to specialisation for details	NT	2 years	\$48,500	Feb, Jul	Bachelor degree or equivalent in a related field.
Environmental Policy and Management	083482A	NT	2 years	\$39,500	Feb, Jul	Bachelor degree or equivalent or Graduate Diploma in Environmental Policy and Management or equivalent.
Finance ²¹	089703M	NT	2 years	\$49,000	Feb, Jul ⁵	Bachelor degree or equivalent.
Finance and Business Economics	056498F	NT	2 years	\$49,000	Feb, Jul	Bachelor degree or equivalent.
Food and Nutrition Science	109091J	W	2 years	\$48,500	Feb, Jul	Bachelor degree or equivalent with a minimum GPA of 5.0 in a Science related field including (but not restricted to) Agriculture, Biology, Microbiology, Biochemistry, Chemistry, Plant and General Science and Engineering.
Global Food and Nutrition Science	109094F	W	2 years	\$48,500	Feb, Jul	Bachelor's degree or equivalent with a minimum GPA of 5.0 in the fields of food science, food technology, food engineering and nutrition.
Global Food and Agricultural Business ⁷	068572B	NT	2 years	\$47,500	Jan, May, Sep	Relevant bachelor degree or equivalent with high level of academic achievement e.g. economics, business, agriculture, animal science, environmental studies, international relations.
Immersive Media Technologies	0101745	NT	2 years	\$40,000	Feb	36-unit extension pathway (1.5 years): Bachelor degree in media, communication, audio visual, journalism or other cognate discipline. 48-unit conversion pathway: Bachelor degree or equivalent.
International Management ⁷	096132E	NT	2 years	\$49,000	Jan, Sep	6-unit extension pathway (1.5 years): Bachelor degree in cognate discipline. 48-unit conversion pathway: Bachelor degree or equivalent.
International Security	0101767	NT	2 years	\$39,500	Feb, Jul	36-unit extension pathway (1.5 years): Bachelor degree in international security, strategic studies, political science, international relations or other cognate discipline. 48-unit conversion pathway: Bachelor degree or equivalent.

- Students can expect to complete an academic program within this duration, if the student satisfactorily completes all courses. It may take students who have failed courses longer.
- The indicative annual tuition fee quoted is based on the standard full-time enrolment load of 24 units per year, or 12 units per semester. These fees cover the cost of teaching and student support services. The quoted fee is reviewed on a yearly basis. Prospective students should be aware that their fees may increase each year and that they are liable for these fees upon acceptance of their offer. Where the standard duration is less than one year, the full cost of the degree is displayed. Where the standard duration of the degree is greater than one year, the annual fee is displayed. Where a degree is offered on a trimester basis, and has a duration of one year or more, the quoted fee is for 24 units only. Each student will be advised of their fee schedule in their offer of admission to the University. Fees may vary depending on enrolment load e.g. if students 'overload' or

- 'underload', fees may be increased or decreased accordingly. Students are also required to pay a Student Services and Amenities Fee (SSAF) to contribute non-academic services and amenities more information can be found on our website adelaide.edu.au/student/finance/ssaf You may also incur incidental fees throughout your studies please see a list of other fees on our website adelaide.edu.au/student/finance/other-fees
- External degree: Available to non-student visa holders only. To apply, please contact the relevant school/department as stated in the detailed degree information for this program on our Degree Finder website: adelaide.edu.au/degree-finder
- Available online, to non-student visa holders only.
- Melbourne campus offers intakes in February and July.

Academic program	CRICOS code	Location	Duration ¹	Indicative annual tuition fee ²	Intake date	Minimum prerequisites and admission requirements. A GPA requirement may apply in addition to the minimum requirements specified below ¹⁰ .
International Trade and Development ⁷	0896544F	NT	17 months	\$47,500	Jan, Sep	Bachelor degree or equivalent.
Landscape Architecture ⁶	059318B	NT	2 years	\$43,000	Feb, Jul ¹²	Bachelor of Architectural Design or equivalent. Students are required to submit a portfolio of work and a curriculum vitae if they do not hold a Bachelor of Architectural Design from the University of Adelaide.
Laws	051753C	NT	1 year	\$47,500	Feb, Jul	Honours degree of Bachelor of Laws or equivalent, OR Bachelor of Laws or equivalent plus Graduate Diploma in Legal Practice, OR Bachelor of Laws or equivalent plus substantial professional experience within the profession,* OR Bachelor of Laws or equivalent plus relevant research experience within the profession.* * Refer to entry requirements in Degree Finder for further clarification.
Marine Engineering ¹⁷	073672M	NT	1.5 years	\$49,500	Feb, Jul	Bachelor of Engineering (Honours). Applicants without an honours degree in engineering must provide evidence of formal qualifications and professional work experience providing equivalent learning outcomes.
Marketing ⁷	107748M	NT	2 years	\$49,000	Jan, May, Sept	48-unit conversion pathway: Bachelor degree or equivalent 36-unit extension pathway: Bachelor degree or equivalent in a relevant cognate discipline.
Materials Engineering	099708A	NT	2 years	\$48,500	Feb, Jul	Bachelor degree or equivalent with a science, engineering or technology related background.
Mathematical Sciences	109316H	NT	2 years	\$48,000	Feb, Jul	Bachelor degree or equivalent. Degree must also include at least 6 units of mathematical sciences at level I and at least 6 units of mathematical sciences at level II or equivalent.
Media (Strategic Communication)	0100934	NT	2 years	\$40,000	Feb, Jul	Bachelor degree or equivalent, or 5 years' relevant professional work experience assessed as equivalent to a bachelor degree.
Medical Radiation Physics	0101506	NT	2 years	\$48,500	Feb, Jul	Bachelor degree or equivalent in science or engineering, and mathematics and physics knowledge equivalent to MATHS 2101 Multivariable & Complex Calculus, MATHS 2102 Differential Equations, ENG 1100 Programming (Matlab C), PHYSICS 1100 Physics IA, PHYSICS 1200 Physics IB and PHYSICS 2534 Electromagnetism II.
Minimally Invasive Surgery ^{3,13}	Must be a 457 visa holder	Teaching hospitals	1 year	\$44,000	Feb	Applicants should have a surgical fellowship or consultant post, with a major interest in minimally invasive surgery. Must hold a clinical position. ¹³
Music (Performance Studies)	064439F	NT	2 years	\$39,500	Feb, Jul	Bachelor of Music or equivalent plus audition. Additional information is required at the time of application, but must be submitted online via the Faculty website - refer - Degree Finder - Entry Requirements - Additional Entry Requirements. ¹³
Music (Performance and Pedagogy)	056484A	NT	2 years	\$39,500	Feb, Jul	Bachelor of Music or equivalent plus audition. Additional information is required at the time of application, but must be submitted online via the Faculty website - refer - Degree Finder - Entry Requirements - Additional Entry Requirements. ¹³
Nursing Science	022523B	Teaching hospitals	2 years	\$37,000	Feb, Jul	Bachelor of Nursing or equivalent, plus two years' post-registration nursing experience. ¹³

6. Applicants must submit a portfolio and a curriculum vitae to Admissions. The portfolio should be of the applicant's own work (uploaded as a .pdf or link to their online application, or by mail as a CD/DVD) demonstrating manual graphic skills and ability through freehand drawing or sketches, skills in relevant design-related areas, as well as familiarity using a computer-aided design (CAD) software package.

7. Delivered on a trimester basis. Trimesters are compressed study periods which usually run from late January to May, May to August and September to November.

8. A total tuition fee for 12 units of study is provided for graduate certificates.

9. Trimester 2 delivery considered on a case-by-case basis.

10. GPA (grade point average) is a numerical index that summarises academic performance on a scale of 0 to 7.0

11. Offered part-time and available to non-student visa holders only.

12. Applicants considered for July intake on a case-by-case basis.

13. See full program entry for additional entry requirements.

14. Music extension pathway only 1.5 years.

15. Other non-academic entry criteria may apply.

16. Audition required.

17. Specialisations are available in alternate years.

18. Quotas apply.

19. This program includes compulsory Workplace Based Learning. For more details, visit Degree Finder: adelaide.edu.au/degree-finder

20. This program is delivered in partnership with another provider. For more details, visit Degree Finder: adelaide.edu.au/degree-finder

21. This program is also offered at our Melbourne Campus and delivered by a third-party provider. For more details, visit Degree Finder adelaide.edu.au/degree-finder

Postgraduate coursework students

Postgraduate coursework students

Academic program	CRICOS code	Location	Duration ¹	Indicative annual tuition fee ²	Intake date	Minimum prerequisites and admission requirements. A GPA requirement may apply in addition to the minimum requirements specified below ¹⁰ .
Petroleum Engineering	083678M	NT	1.5 years	\$48,500	Feb	Bachelor of Engineering (Honours) degree or equivalent in a discipline other than petroleum engineering. ¹³
Professional Accounting ²¹	072988K	NT, M	1.5 years	\$49,000	Feb, Jul ⁵	Bachelor degree or equivalent.
Project Management ⁷	086352J	NT	17 months	\$47,500	Jan, Sep	Bachelor degree or equivalent with a minimum GPA of 4.0. Prerequisite: Mathematics
Project Management (Complex Systems) ⁷	075813J	NT	2 years	\$47,500	Jan, Sep	Bachelor degree or equivalent with a minimum GPA of 4.0
Property	086021F	NT	2 years	\$43,000	Feb, Jul	Bachelor degree or equivalent.
Psychology (Clinical) ^{15, 19}	001449C	NT	2 years	\$43,000	Jan	Australian honours psychology degree or equivalent approved by the Australian Psychological Society, two referee reports plus interview. ¹³
Psychology (Health) ^{15, 19}	061743M	NT	2 years	\$43,000	Jan	Australian honours psychology degree or equivalent approved by the Australian Psychological Society, two referee reports plus interview. ¹³
Psychology (Organisational and Human Factors) ^{15, 19}	042771J	NT	2 years	\$43,000	Jan	Australian honours psychology degree or equivalent approved by the Australian Psychological Society, two referee reports plus interview. ¹³
Public Health ¹⁹	081148J	NT	2 years	\$41,500	Feb, Jul	A completed bachelor degree or equivalent with a minimum GPA of 5.0 OR a minimum of 7 years Australian public health related work experience.
Public Policy	103553K	NT	2 years	\$39,500	Feb, Jul	36-unit extension pathway (1.5 years): Bachelor degree in cognate discipline such as public administration, environmental policy/studies, public health/health policy, economics, international relations, urban or regional planning, OR Bachelor degree with 3 years relevant professional work experience, OR 6 years relevant professional work experience. 48-unit conversion pathway: Bachelor degree or equivalent.
Science in Addiction Studies ^{4, 11}	Online only	NT	1 year	Refer ipas.vcu.edu	Aug	All applicants must meet the requirements as set out by Virginia Commonwealth University (VCU) at: ipas.vcu.edu
Technology Innovation and Leadership	109323J	NT				
Teaching (Secondary) ^{15, 19}	097624K	NT	2 years	\$42,000	Jan	Bachelor degree or equivalent, with at least a major and a minor (but preferably two majors) in the bachelor degree which align with the available specialist teaching areas. Applicants should refer to Degree Finder (adelaide.edu.au/degree-finder) for teaching areas and additional requirements. ¹³
(Doctor of) Veterinary Medicine ¹⁹	086311G	R	3 years	\$68,500	Feb	Completed bachelor of Science (Veterinary Bioscience) from the University of Adelaide. Not being offered as direct entry.
Viticulture and Oenology	082842A	W	2 years	\$50,000	Jul	Relevant bachelor degree or equivalent in a field such as agriculture, biology, microbiology, biochemistry, chemistry, plant and general science, or engineering.
Wine Business ⁷	081149G	NT	2 years	\$49,000	Jan, May, Sep	36-unit extension pathway (1.5 years): Bachelor degree or equivalent in oenology or viticulture. 48-unit conversion pathway: Bachelor degree or equivalent.

- Students can expect to complete an academic program within this duration, if the student satisfactorily completes all courses. It may take students who have failed courses longer.
- The indicative annual tuition fee quoted is based on the standard full-time enrolment load of 24 units per year, or 12 units per semester. These fees cover the cost of teaching and student support services. The quoted fee is reviewed on a yearly basis. Prospective students should be aware that their fees may increase each year and that they are liable for these fees upon acceptance of their offer. Where the standard duration is less than one year, the full cost of the degree is displayed. Where the standard duration of the degree is greater than one year, the annual fee is displayed. Where a degree is offered on a trimester basis, and has a duration of one year or more, the quoted fee is for 24 units only. Each student will be advised of their fee schedule in their offer of admission to the University. Fees may vary depending on enrolment load e.g. if students 'overload' or

- 'underload', fees may be increased or decreased accordingly. Students are also required to pay a Student Services and Amenities Fee (SSAF) to contribute non-academic services and amenities more information can be found on our website adelaide.edu.au/student/finance/ssaf You may also incur incidental fees throughout your studies please see a list of other fees on our website adelaide.edu.au/student/finance/other-fees
- External degree: Available to non-student visa holders only. To apply, please contact the relevant school/department as stated in the detailed degree information for this program on our Degree Finder website: adelaide.edu.au/degree-finder
- Available online, to non-student visa holders only.
- Melbourne campus offers intakes in February and July.

Academic program	CRICOS code	Location	Duration ¹	Indicative annual tuition fee ²	Intake date	Minimum prerequisites and admission requirements. A GPA requirement may apply in addition to the minimum requirements specified below ¹⁰ .
------------------	-------------	----------	-----------------------	--	-------------	---

Graduate diploma						
Adelaide Graduate Diploma in Business Administration ⁷	016427G	NT	1 year	\$50,000	Jan, May, Sept	Bachelor degree or equivalent.
Agribusiness ⁷	093943E	NT	1 year	\$47,500	Jan, May, Sept	Relevant agriculture, food or business bachelor degree or equivalent, with a minimum of one year's full-time equivalent work experience supported by a CV, essay and interview, OR any bachelor degree or equivalent, with a minimum of three years' full-time equivalent work experience supported by a CV, essay and interview, OR applicants without a bachelor degree or equivalent will be considered on the basis of a minimum of seven years' full-time equivalent work experience supported by a CV, essay and interview.
Applied Economics	013933C	NT	1 year	\$47,500	Feb, Jul	Bachelor degree or equivalent. Alternative pathway: students may enter this degree from the Graduate Certificate in Applied Economics.
Artificial Intelligence and Machine Learning ⁷	107540E	NT	1 year	\$48,500	Jan, May, Sep	Bachelor degree or equivalent. Prerequisite: Mathematics equivalent to SACE Stage 2 Mathematical Methods
Biostatistics	Available to non-student visa holders only	NT	1 year	\$41,500	Feb, Jul	Bachelor degree or equivalent in Statistics, Mathematics, Science, Psychology, Medicine, Pharmacy, Nursing, Economics, Health Sciences or other appropriate discipline from an approved University, or the Graduate Certificate in Biostatistics. ¹³
Biotechnology (Biomedical)	072996K	NT	1 year	\$47,000	Feb, Jul	Relevant bachelor degree in a field such as genetics, biochemistry, molecular biology or another related field.
Business Analytics	103282F	NT	1 year	\$49,000	Feb, Jul	Bachelor degree in a cognate discipline, including accounting, business, economics, information management, sales, marketing and tourism.
Business Law	068883J	NT	1 year	\$47,500	Feb, Jul	Bachelor degree or equivalent (not available to applicants with a Bachelor of Law or equivalent).
Computer Science	001331F	NT	1 year	\$48,000	Feb	Bachelor degree or equivalent in a field other than computer science or computing engineering.
Counselling and Psychotherapy ¹⁸	072305J	NT	1 year	\$40,000	Feb	Bachelor degree or equivalent. All applicants must submit a CV and attend an interview (by phone or Skype). ¹³
Curatorial and Museum Studies	107752D	NT	1 year	\$39,500	Feb, Jul	Bachelor degree or equivalent
Cyber Security ⁷	107537M	NT	1 year	\$48,500	Jan, May, Sep	Bachelor degree or equivalent.
Data Science ⁷	107543B	NT	1 year	\$48,500	Jan, May, Sep	Bachelor degree or equivalent. Prerequisite: Mathematics equivalent to SACE Stage 2 Mathematical Methods
Education Studies	073130G	NT	1 year	\$38,500	Feb, Jul	Bachelor degree or equivalent.
Environmental Policy and Management	062048D	NT	1 year	\$39,500	Feb, Jul	Bachelor degree or equivalent.

- Applicants must submit a portfolio and a curriculum vitae to Admissions. The portfolio should be of the applicant's own work (uploaded as a .pdf or link to their online application, or by mail as a CD/DVD) demonstrating manual graphic skills and ability through freehand drawing or sketches, skills in relevant design-related areas, as well as familiarity using a computer-aided design (CAD) software package.
- Delivered on a trimester basis. Trimesters are compressed study periods which usually run from late January to May, May to August and September to November.
- A total tuition fee for 12 units of study is provided for graduate certificates.
- Trimester 2 delivery considered on a case-by-case basis.
- GPA (grade point average) is a numerical index that summarises academic performance on a scale of 0 to 7.0
- Offered part-time and available to non-student visa holders only.
- Applicants considered for July intake on a case-by-case basis.
- See full program entry for additional entry requirements.

- Music extension pathway only 1.5 years.
- Other non-academic entry criteria may apply.
- Audition required.
- Specialisations are available in alternate years.
- Quotas apply.
- This program includes compulsory Workplace Based Learning. For more details, visit Degree Finder: adelaide.edu.au/degree-finder
- This program is delivered in partnership with another provider. For more details, visit Degree Finder: adelaide.edu.au/degree-finder
- This program is also offered at our Melbourne Campus and delivered by a third-party provider. For more details, visit Degree Finder adelaide.edu.au/degree-finder

Postgraduate coursework students

Academic program	CRICOS code	Location	Duration ¹	Indicative annual tuition fee ²	Intake date	Minimum prerequisites and admission requirements. A GPA requirement may apply in addition to the minimum requirements specified below ¹⁰ .
Food and Nutrition Science	109092H	W	1 year	\$48,500	Feb, Jul	Bachelor degree or equivalent with a minimum GPA of 4.5 in a Science related field including (but not restricted to) Agriculture, Biology, Microbiology, Biochemistry, Chemistry, Plant and General Science and Engineering.
Forensic Odontology	002798G	Teaching hospitals	1 year	\$64,500	Feb	Bachelor of Dental Surgery or equivalent. At least two years' experience in general dental practice.
Global Food and Agricultural Business ⁷	068566M	NT	1 year	\$47,500	Jan, May, Sep	Relevant bachelor degree or equivalent e.g. economics, business, agriculture, animal science, environmental studies, or international relations.
Global Food and Nutrition Science	109095E	W	1 year	\$48,500	Feb, Jul	Bachelor's degree or equivalent with a minimum GPA of 4.5 in the fields of food science, food technology, food engineering and nutrition.
Immersive Media Technologies	0101746	NT	1 year	\$40,000	Feb	Bachelor degree or equivalent.
International Addiction Studies ¹¹	Available to non-student visa holders only	NT	2 years	Visit ipas.vcu.edu	Aug	All applicants must meet the admission entry requirements as set out by the Virginia Commonwealth University at: ipas.vcu.edu
International Security	0101768	NT	1 year	\$39,500	Feb	Bachelor degree or equivalent.
Interpreting, Translation and Transcultural Communication	074692K	NT	1 year	\$39,500	Feb, Jul	Bachelor degree or equivalent. Bachelor must have a major in Chinese language studies, or have been taught in Chinese language.
Legal Practice ¹⁹	077967G	NT	1 year	\$17,500	Feb, Apr, Jul, Oct	Bachelor of Laws or equivalent. Applicants must provide a letter from the Law Society of South Australia that confirms accreditation of their course if their degree is awarded by an institution other than the University of Adelaide or University of South Australia.
Marine Engineering ¹⁷	097603D	NT	1 year	\$49,500	Feb, Jul	Bachelor of Engineering (Honours) degree or equivalent. Applicants without an honours degree in engineering must provide evidence of formal qualifications and professional work experience providing equivalent learning outcomes.
Materials Engineering	099709M	NT	1 year	\$48,500	Feb, Jul	Bachelor degree in a science, engineering, technology or related background.
Media (Strategic Communication)	0100935	NT	1 year	\$40,000	Feb, Jul	Bachelor degree or equivalent, or 5 years' relevant professional work experience assessed as equivalent to a bachelor degree.
Music (Performance and Pedagogy)	056485M	NT	1 year	\$39,500	Feb, Jul	Bachelor of Music or equivalent, plus audition. Additional information is required at the time of application, but must be submitted online via the Faculty website - refer - Degree Finder - Entry Requirements - Additional Entry Requirements. ¹³
Music Performance	013935A	NT	1 year	\$39,500	Feb, Jul	Bachelor of Music or equivalent, plus audition. Additional information is required at the time of application, but must be submitted online via the Faculty website - refer - Degree Finder - Entry Requirements - Additional Entry Requirements. ¹³
Nursing Science ¹⁵	022511F	Teaching hospitals	1 year	\$37,000	Feb, Jul	Bachelor of Nursing or equivalent and registration (or eligible for registration) as a nurse in Australia or New Zealand; or have at least 2 years' experience as a registered nurse.

- Students can expect to complete an academic program within this duration, if the student satisfactorily completes all courses. It may take students who have failed courses longer.
- The indicative annual tuition fee quoted is based on the standard full-time enrolment load of 24 units per year, or 12 units per semester. These fees cover the cost of teaching and student support services. The quoted fee is reviewed on a yearly basis. Prospective students should be aware that their fees may increase each year and that they are liable for these fees upon acceptance of their offer. Where the standard duration is less than one year, the full cost of the degree is displayed. Where the standard duration of the degree is greater than one year, the annual fee is displayed. Where a degree is offered on a trimester basis, and has a duration of one year or more, the quoted fee is for 24 units only. Each student will be advised of their fee schedule in their offer of admission to the University. Fees may vary depending on enrolment load e.g. if students 'overload' or

- 'underload', fees may be increased or decreased accordingly. Students are also required to pay a Student Services and Amenities Fee (SSAF) to contribute non-academic services and amenities more information can be found on our website adelaide.edu.au/student/finance/ssaf You may also incur incidental fees throughout your studies please see a list of other fees on our website adelaide.edu.au/student/finance/other-fees
- External degree: Available to non-student visa holders only. To apply, please contact the relevant school/department as stated in the detailed degree information for this program on our Degree Finder website: adelaide.edu.au/degree-finder
- Available online, to non-student visa holders only.
- Melbourne campus offers intakes in February and July.

Academic program	CRICOS code	Location	Duration ¹	Indicative annual tuition fee ²	Intake date	Minimum prerequisites and admission requirements. A GPA requirement may apply in addition to the minimum requirements specified below ¹⁰ .
Petroleum Engineering	0101346	NT	1 year	\$48,500	Feb	Bachelor of Engineering (Honours) or equivalent in a field other than petroleum engineering.
Public Health	019816D	NT	1 year	\$41,500	Feb, Jul	A completed bachelor degree or equivalent with a minimum GPA of 4.5 OR a minimum of 7 years Australian public health related work experience. <i>Note: To matriculate to the Master of Public Health, students must achieve a GPA of 5.0 or higher.</i>
Public Policy	103554J	NT	1 year	\$39,500	Feb, Jul	Bachelor degree or equivalent.
Viticulture and Oenology	082830E	W	1 year	\$50,000	Jul	Relevant Bachelor degree or equivalent in a science-related field including (but not restricted to) agriculture, biology, microbiology, biochemistry, chemistry, plant and general science, and engineering.
Wine Business ⁷	026856D	NT	1 year	\$49,000	Jan	Bachelor degree or equivalent.

Graduate certificate⁸

Adelaide Graduate Certificate in Business Administration ⁷	072310A	NT	1 trimester	\$25,000	Jan, May, Sept	Bachelor degree or equivalent.
Alcohol and Drug Studies ⁴	Available to non-student visa holders only.	NT	6 months	\$12,750	Feb	Bachelor degree or equivalent. ¹³
Applied Economics	092237F	NT	6 months	\$23,750	Feb, Jul	Bachelor degree or equivalent.
Artificial Intelligence and Machine Learning ⁷	107541D	NT	1 trimester	\$24,250	Jan, May, Sep	Bachelor degree or equivalent, OR relevant work experience of at least 3 years in Machine Learning / AI or cognate roles, OR diploma or above in cognate discipline plus 2 years relevant work experience in Machine Learning / AI or cognate roles. Prerequisite: Mathematics equivalent to SACE Stage 2 Mathematical Methods.
Biostatistics	Available to non-student visa holders only.	NT	6 months	\$20,750	Feb, Jul	Bachelor degree or equivalent in Statistics, Mathematics, Science, Psychology, Medicine, Pharmacy, Nursing, Economics, Health Sciences or other appropriate discipline from an approved University.
Biotechnology (Biomedical)	072997J	NT	6 months	\$23,500	Feb	Relevant degree in the field of genetics, biochemistry, molecular biology or a related field.
Business Analytics	103283E	NT	6 months	\$24,500	Feb, Jul	Bachelor degree or equivalent in accounting, business, economics, information technology, management, sales, marketing and tourism.
Business Law	068882K	NT	6 months	\$23,750	Feb, Jul	Bachelor degree or equivalent (not available to applicants with a Bachelor of Law or equivalent).
Computer Science	036302M	NT	6 months	\$24,000	Feb, Jul	Bachelor degree or equivalent in a field other than in computer science or computer engineering.

- Applicants must submit a portfolio and a curriculum vitae to Admissions. The portfolio should be of the applicant's own work (uploaded as a .pdf or link to their online application, or by mail as a CD/DVD) demonstrating manual graphic skills and ability through freehand drawing or sketches, skills in relevant design-related areas, as well as familiarity using a computer-aided design (CAD) software package.
- Delivered on a trimester basis. Trimesters are compressed study periods which usually run from late January to May, May to August and September to November.
- A total tuition fee for 12 units of study is provided for graduate certificates.
- Trimester 2 delivery considered on a case-by-case basis.
- GPA (grade point average) is a numerical index that summarises academic performance on a scale of 0 to 7.0
- Offered part-time and available to non-student visa holders only.
- Applicants considered for July intake on a case-by-case basis.
- See full program entry for additional entry requirements.

- Music extension pathway only 1.5 years.
- Other non-academic entry criteria may apply.
- Audition required.
- Specialisations are available in alternate years.
- Quotas apply.
- This program includes compulsory Workplace Based Learning. For more details, visit Degree Finder: adelaide.edu.au/degree-finder
- This program is delivered in partnership with another provider. For more details, visit Degree Finder: adelaide.edu.au/degree-finder
- This program is also offered at our Melbourne Campus and delivered by a third-party provider. For more details, visit Degree Finder adelaide.edu.au/degree-finder

Postgraduate coursework students

Academic program	CRICOS code	Location	Duration ¹	Indicative annual tuition fee ²	Intake date	Minimum prerequisites and admission requirements. A GPA requirement may apply in addition to the minimum requirements specified below ¹⁰ .
Counselling and Psychotherapy ¹⁸	072306G	NT	6 months	\$20,000	Feb	Bachelor degree or equivalent. All applicants must submit a CV and attend an interview (by phone or Skype). ¹³
Cyber Security ⁷	107538K	NT	1 trimester	\$24,250	Jan, May, Sep	Bachelor degree or equivalent, OR relevant work experience of at least 3 years in Computer Science/Cyber Security roles, OR diploma or above in Networking and IT plus 2 years relevant work experience in Computer Science/ Cyber Security.
Data Science ⁷	107544A	NT	1 trimester	\$24,250	Jan, May, Sep	Bachelor degree or equivalent, OR relevant work experience of at least 3 years in data science or cognate roles, OR diploma or above in cognate discipline plus two years relevant work experience in data science or cognate roles.
Education	073129A	NT	6 months	\$19,250	Feb, Jul	Bachelor degree or equivalent.
Environmental Policy and Management	062049C	NT	6 months	\$19,750	Feb, Jul	Bachelor degree or equivalent.
Food and Nutrition Science	109093G	W	6 months	\$24,250	Feb, Jul	Bachelor degree or equivalent with a minimum GPA of 4.5 in a Science related field including (but not restricted to) Agriculture, Biology, Microbiology, Biochemistry, Chemistry, Plant and General Science and Engineering.
Global Food and Agricultural Business ⁷	068518G	NT	6 months	\$23,750	Jan, May, Sep	Relevant bachelor degree or equivalent e.g. economics, business, agriculture, animal science, environmental studies, or international relations.
Global Food and Nutrition Science	109096D	W	6 months	\$24,250	Feb, Jul	Bachelor's degree or equivalent with a minimum GPA of 4.5 in the fields of food science, food technology, food engineering and nutrition.
Immersive Media Technologies	0101747	NT	6 months	\$20,000	Feb	Bachelor degree or equivalent.
International Addiction Studies ¹¹	Available to non-student visa holders only.	NT	1 year	Refer ipass.vcu.edu .	Aug	All applicants must meet the admission entry requirements as set out by the Virginia Commonwealth University at: ipass.vcu.edu
International Security	0101769	NT	6 months	\$19,750	Feb	Bachelor degree or equivalent.
International Trade and Development	089706G	NT	6 months	\$23,750	Jan, Sept	Bachelor degree or equivalent.
Marine Engineering	097602E	NT	6 months	\$24,750	Feb, Jul	Bachelor of Engineering (Honours) degree or equivalent. Applicants without an honours degree in engineering must provide evidence of formal qualifications and professional work experience providing equivalent learning outcomes.
Materials Engineering	099710G	NT	6 months	\$24,250	Feb, Jul	Bachelor degree in science, engineering, technology or related field.
Media (Strategic Communication)	0100936	NT	6 months	\$20,000	Feb, Jul	Bachelor degree or equivalent, or 5 years relevant professional work experience assessed as equivalent to a bachelor degree.
Petroleum Engineering	0101347	NT	6 months	\$24,250	Feb	Bachelor of Engineering (Honours) or equivalent in a field other than petroleum engineering.

1. Students can expect to complete an academic program within this duration, if the student satisfactorily completes all courses. It may take students who have failed courses longer.

2. The indicative annual tuition fee quoted is based on the standard full-time enrolment load of 24 units per year, or 12 units per semester. These fees cover the cost of teaching and student support services. The quoted fee is reviewed on a yearly basis. Prospective students should be aware that their fees may increase each year and that they are liable for these fees upon acceptance of their offer. Where the standard duration is less than one year, the full cost of the degree is displayed. Where the standard duration of the degree is greater than one year, the annual fee is displayed. Where a degree is offered on a trimester basis, and has a duration of one year or more, the quoted fee is for 24 units only. Each student will be advised of their fee schedule in their offer of admission to the University. Fees may vary depending on enrolment load e.g. if students 'overload' or

'underload', fees may be increased or decreased accordingly. Students are also required to pay a Student Services and Amenities Fee (SSAF) to contribute non-academic services and amenities more information can be found on our website adelaide.edu.au/student/finance/ssaf You may also incur incidental fees throughout your studies please see a list of other fees on our website adelaide.edu.au/student/finance/other-fees

3. External degree: Available to non-student visa holders only. To apply, please contact the relevant school/department as stated in the detailed degree information for this program on our Degree Finder website: adelaide.edu.au/degree-finder

4. Available online, to non-student visa holders only.

5. Melbourne campus offers intakes in February and July.

Academic program	CRICOS code	Location	Duration ¹	Indicative annual tuition fee ²	Intake date	Minimum prerequisites and admission requirements. A GPA requirement may apply in addition to the minimum requirements specified below ¹⁰ .
Public Health	037628C	NT	6 months	\$20,750	Feb, Jul	A completed bachelor degree or equivalent with a minimum GPA of 4.5 OR a minimum of 7 years Australian public health related work experience. <i>Note: To matriculate to the Master of Public Health, students must achieve a GPA of 5.0 or higher.</i>
Public Policy	103555H	NT	6 months	\$19,750	Feb, Jul	Bachelor degree or equivalent.
Wine Business	042764G	NT	1 trimester	\$24,500	Jan	Bachelor degree or equivalent, OR three years of relevant work experience*. <i>* Relevant work experience includes full-time commercial experience in a senior administration, sales, marketing, vineyard or winery operations role (all applicants must provide a resume and the details of two referees).</i>

6. Applicants must submit a portfolio and a curriculum vitae to Admissions. The portfolio should be of the applicant's own work (uploaded as a .pdf or link to their online application, or by mail as a CD/DVD) demonstrating manual graphic skills and ability through freehand drawing or sketches, skills in relevant design-related areas, as well as familiarity using a computer-aided design (CAD) software package.
7. Delivered on a trimester basis. Trimesters are compressed study periods which usually run from late January to May, May to August and September to November.
8. A total tuition fee for 12 units of study is provided for graduate certificates.
9. Trimester 2 delivery considered on a case-by-case basis.
10. GPA (grade point average) is a numerical index that summarises academic performance on a scale of 0 to 7.0
11. Offered part-time and available to non-student visa holders only.
12. Applicants considered for July intake on a case-by-case basis.
13. See full program entry for additional entry requirements.

14. Music extension pathway only 1.5 years.
15. Other non-academic entry criteria may apply.
16. Audition required.
17. Specialisations are available in alternate years.
18. Quotas apply.
19. This program includes compulsory Workplace Based Learning. For more details, visit Degree Finder: adelaide.edu.au/degree-finder
20. This program is delivered in partnership with another provider. For more details, visit Degree Finder: adelaide.edu.au/degree-finder
21. This program is also offered at our Melbourne Campus and delivered by a third-party provider. For more details, visit Degree Finder adelaide.edu.au/degree-finder

Glossary

Advanced standing Also known as status/credit/exemptions. The value assigned for the recognition of equivalence in content and learning outcomes between different types of learning and/or qualifications. Credit reduces the amount of learning required to achieve a qualification and may be through credit transfer, articulation or recognition of prior learning.

Articulation agreement A formal agreement between the University and a third party that enables students to progress from completed qualification to another with credit in a defined pathway.

Assumed knowledge Knowledge that is assumed a student will have before commencing a course. Teaching in a course will proceed on the assumption that students enrolled in the course have such knowledge.

Bachelor degree An undergraduate qualification gained after a minimum of three years full-time study. A bachelor degree is made up of a range of core (compulsory) courses and elective courses, usually delivered via lectures and tutorials.

Campus The grounds of a university or other institution of higher education.

Combined degree A combined degree allows students to complete the requirements of two degrees in less time than when completed separately. Successful completion results in the award of a single parchment listing the combined degrees. A student may not graduate until the requirements for both degrees have been met.

Confirmation of Enrolment The document sent by the University after receipt of the tuition fee deposit. May be used as proof of student status to apply for a student visa.

Core course Courses that are required for the completion of a program and/or a major.

Course A component of study of an academic program assigned a unit value.

Coursework program A degree structured around particular courses, usually delivered via lectures and tutorials.

CRICOS Commonwealth Register of Institutions and Courses for Overseas Students.

DHA Department of Home Affairs.

Diploma Some schools in the University offer diplomas, which usually consist of 1-2 years of full-time coursework, delivered via lectures and tutorials.

Discipline A field or area of study, e.g. engineering, architecture, nursing.

Double degree A double degree allows students to complete the requirements of two degrees in less time than when completed separately. Successful completion results in the award of two degrees with separate parchments. A student may graduate from each degree as soon as the requirements for each

degree have been met. For example: Bachelor of Engineering (Chemical) with Bachelor of Arts.

Elective course A non-compulsory subject that may be chosen as part of a program of study.

Exchange agreement Study at another university with which the University of Adelaide has an exchange agreement, and that is concurrent with the applicant's enrolment in a program offered by the University.

Extra admission requirements Requirements, in addition to the specified qualifications, needed for a student to be accepted into a particular degree, e.g. audition, interview, portfolio submission, University Clinical Aptitude Test.

Full-time study A standard full-time study load consists of 24 units per academic year, and 12 units per semester. The University and the DHA considers a 75% study load (9 units per semester or trimester) a full-time load. While international students can enrol in a 75% study load, this isn't recommended as it may result in them not completing their degree within the standard duration. International students are required by DHA to complete within the duration specified on their Confirmation of Enrolment.

Faculty An academic branch in the University, consisting of various schools, e.g. the Faculty of Health and Medical Sciences.

GEAP (General English for Academic Purposes) A course for students looking to improve their English for a variety of reasons, such as to assist with future study or their career. GEAP by itself is not a direct entry pathway to undergraduate or postgraduate study at the University of Adelaide.

Honours A one-year full-time (or equivalent part-time) program that allows students to consolidate learning from their undergraduate studies by undertaking research and a thesis.

IELTS (International English Language Testing System) An internationally recognised UK-based test for English language assessment, essential for student visa requirements.

Indicative annual tuition fee The indicative annual tuition fee quoted in this prospectus is based on the standard full-time enrolment load of 24 units per year or 12 units per semester. These fees cover the cost of teaching and the cost of student support services. The quoted fee is reviewed on a yearly basis. Prospective students should be aware that their fees may increase each year and that they are liable for these fees upon acceptance of their offer. Each student will be advised of their fee schedule in their offer of admission to the University. Fees may vary depending on enrolment load, e.g. if students 'overload' or 'underload', fees may be increased or decreased accordingly. All fees listed are in Australian dollars (AUD\$).

Lecture Oral and audio-visual presentations designed to convey critical information and theories.

Level This refers to the level of study of a course. Level I, II, III, IV are the first, second, third and fourth year (where relevant) of a bachelor degree respectively. Level IV courses may also be honours courses. Level V, VI and VII courses indicate postgraduate coursework courses. In most instances the first digit of the four digit number of the catalogue number indicates the level of the course (eg. 1109 is a Level I course whilst 2092 is a Level II course).

Major sequence Coherent bodies of study, usually in a single discipline in a Bachelor degree.

OSHC (Overseas Student Health Cover) Compulsory health insurance that provides basic and emergency health cover. It is an essential requirement for international students to obtain a student visa.

Part-time study Any study load that is less than 75%, or 18 units a year. Note that under current student visa regulations, part-time study is not recommended for international students as they are required by the DHA to complete within the specified duration of their Confirmation of Enrolment.

PEP (Pre-enrolment English Program) A direct entry pathway English language program for students who have not met the entry requirements for their chosen award program.

Prerequisites Courses that must be successfully completed before another course may be undertaken.

Program An approved combination of courses and other requirements (where relevant) in which a student is enrolled which, when completed, leads to the conferral of an award.

Selection rank A score that is given to a degree and used as part of the admissions process.

Semester The standard length of an individual course. University courses are usually taught in two semesters: semester 1, from February/March until late June, and semester 2, from July/August until November.

Seminar A small class similar to a tutorial, involving presentations by students.

TOEFL (Test of English as a Foreign Language) An internationally recognised US-based English language test.

Trimester Trimesters are compressed study periods which usually run from late January to May, May to August and September to November. (Note: Melbourne campus trimesters run slightly different timeline.)

Tutorial Small, weekly classes led by a tutor or lecturer, where students discuss issues relevant to a particular course.

Unit Numeric values assigned to an individual course, reflective of student workload.

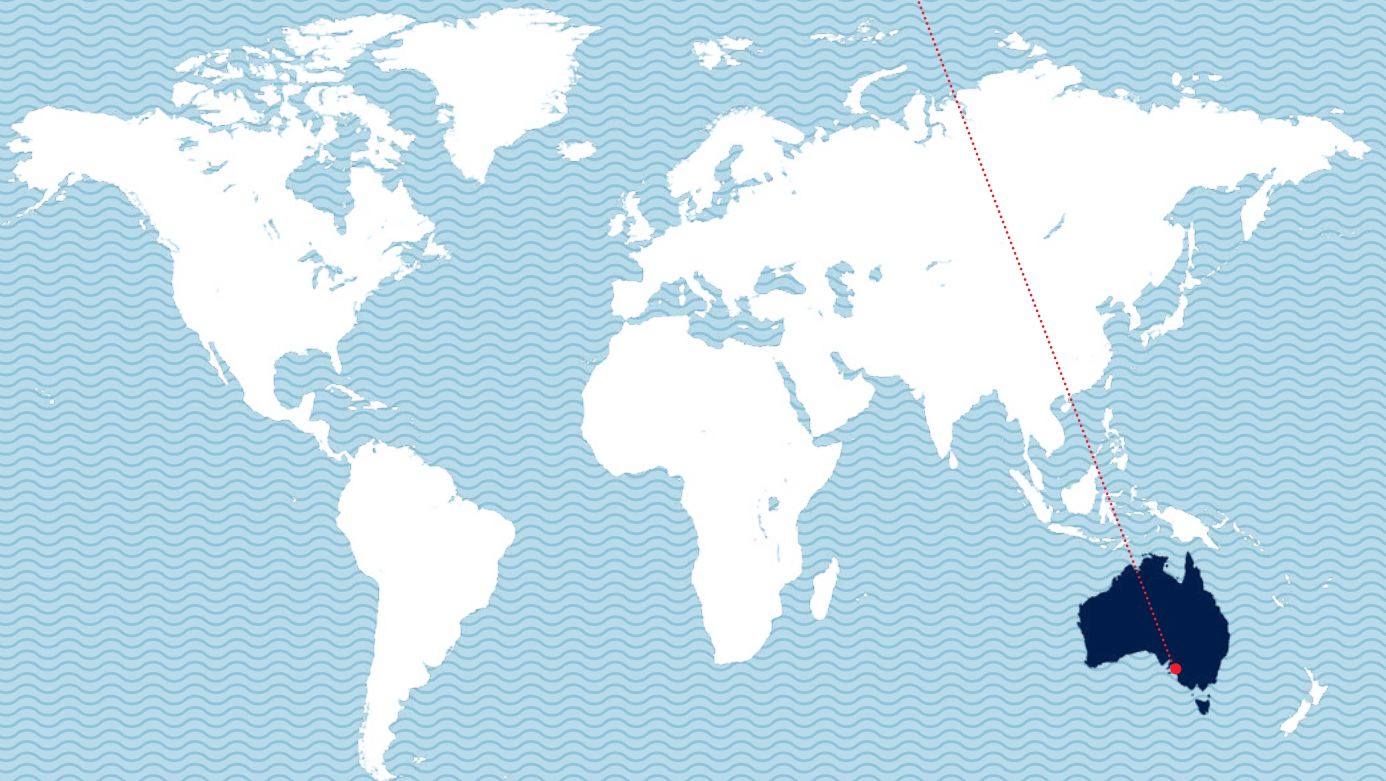

Further enquiries

The University of Adelaide SA 5005 Australia

enquiries future.ask.adelaide.edu.au

phone +61 8 8313 7335

web adelaide.edu.au

facebook facebook.com/uniofadelaiide

snapchat snapchat.com/add/uniofadelaiide

instagram instagram.com/uniofadelaiide

wechat UniversityOfAdelaide

weibo weibo.com/uniadelaide

Disclaimer The information in this publication is current as at the date of printing and is subject to change. You can find updated information on our website at adelaide.edu.au. The University of Adelaide assumes no responsibility for the accuracy of information provided by third parties.

© The University of Adelaide
March 2023. Job no. 6924

CRICOS Provider No. 00123M
Australian University Provider No. PRV12105

Kaurna acknowledgement

We acknowledge and pay our respects to the Kaurna people, the original custodians of the Adelaide Plains and the land on which the University of Adelaide's campuses at North Terrace, Waite, and Roseworthy are built. We acknowledge the deep feelings of attachment and relationship of the Kaurna people to country and we respect and value their past, present and ongoing connection to the land and cultural beliefs. The University continues to develop respectful and reciprocal relationships with all Indigenous peoples in Australia, and with other Indigenous peoples throughout the world.



Please visit our website:
international.adelaide.edu.au

